2nd Largest Newspaper in Madison County

Granite City Press-Record

DEVOTED EXCLUSIVELY TO GRANITE CITY — MADISON — VENICE — MITCHELL

TWICE-A-WEEK—MONDAY AND THURSDAY

ALL-AMERICA CITY GRANITE CITY ILLINOIS

OUR 60th YEAR

VOL. 59 No. 72 | 108 | GRANITE CITY, ILLINOIS, THURSDAY, SEPTEMBER 6, 1962 | FOUR SECTIONS—40 PAGES | SEVEN CENTS PER COPY

NEW DOWNTOWN MOTEL as it will appear when completed at 19th street and Cleveland blvd. The architect's sketch depicts the two-story, 45-unit structure in soft pastel colors. Included are a swimming pool and underground as well as surface parking spaces. Construction is expected to start in about a month. The present Hotel Steven structure is to be razed for the $315,000 motel.

Sesquicentennial Celebration Starts Saturday; Festive Ball For Queen

Religious Programs On Sunday: Pageant To Be Given Nightly All Week

The Madison County Sesquicentennial Queen will be crowned Monday night by Lt. Gov. Samuel Shapiro at the Old Kettle River plant fairgrounds site a mile south of Edwardsville on Highway 159.

However, the winner of the Sesquicentennial Queen contest will be announced Saturday night at the Sesquicentennial ball at the Mineral Springs Hotel in Alton. The 15 finalists in the contest will be presented at the event. Mrs. A. Austin Lewis of Granite City is chairman.

Elaborate plans have been made for the ball. The hotel has been specially decorated for the occasion by Eugene Aiassi, director of art for Granite City high school. There will be dancing from 9 p.m. to 1 a.m. to the music of an orchestra.

Formal Attire Optional

Though formal dress is optional it is expected that a good percentage of those attending will be in formal attire.

Tickets may be obtained from Mrs. Lewis or from the headquarters in the Jim Jones building, 111 Second street, Edwardsville. The price is $5.50 a couple.

The Queen is to be elected on the basis of pageant ticket sales. Each ticket counts for one vote for the candidate. Placing high among the candidates this week is Bernadette Acquaviva of Granite City. She was rated sixth in a tally of votes Tuesday.

Tickets have been selling for $1 each. The price goes up to $1.50 at 4 p.m. today, however.

Two Quad-Cities girls will serve as pages at ceremonies Saturday evening at the Sesquicentennial ball when the Queen and her court are first announced. They are Charlene Graham, 14, daughter of Mr. and Mrs. Kenneth Graham, 2017 Manley avenue, and Jean Bosworth, 12, daughter of Mr. and

(Continued on Page 5, Col. 3)

Honor Roll Of Organizations Endorsing City Sewer Bond Issue

Granite City Jaycees
Granite City Democratic Club
Associated Retailers
Tri-City Medical Society
Noonday Optimist Club
Twilight Optimist Club
Granite City Rotary Club
East Side Manufacturers
Tri-Cities Chamber of Commerce

Jaycees, GC Demo Club Endorse Sewer Program

Two additional organizations have endorsed the city's $10,000,000 drainage, sewage, pollution abatement program.

Last night, the 55-member Granite City Jaycees adopted the resolution of endorsement submitted by the Citizens Committee. Earlier, the Granite City Democratic Club had endorsed the program after hearing talks by members of the Citizens Committee.

Drainage Election Talks In Local Homes Offered

Speakers on the special election in Granite City Oct. 2 are available not only for organizations but for informal groups which wish to meet in private homes, it was reported today by Mrs. Gabrielle Betinec, Speakers' Bureau chairman.

The election has been called to authorize a revenue bond issue to end pollution, flooding, basement sewage back-ups and the raw sewage health menace through construction of a sewage treatment plant, interceptor sewers, storm water lines and sanitary sewers and through widening, paving and fencing of drainage ditches.

All those wishing to hear an explanation of the Citizens' Committee's pollution - drainage improvement recommendations may arrange for a speaker by contacting Mrs. Betinec at GL. 2-3376, she told the Press-Record.

A meeting is set for 7:30 this evening at Frohardt school for members of the Bellemore Civic Improvement Association.

G. W. Hoelscher, Citizens' Committee chairman, will ad-

(Continued on Page 5, Col. 7)

Annexation To End Drainage Problem Along Vesci Avenue

Annexation of a tract containing 22 lots, immediately east of Cloverview subdivision, was approved Tuesday night by Granite City council members. Through the annexation, storm water drainage facilities will be available for the often-flooded Vesci avenue.

It was the first of several annexations to be sought by Leo Wolf Construction Co. for the Pontoon Plaza development. Wolf plans to build houses, apartments, a shopping center and a service station.

Only the service station is under construction, but that tract was not annexed and will not be added to the city until later.

Randall Robertson, attorney for the developer, said drainage lines, which also will serve the Vesci avenue area of Cloverview subdivision, are designed along the natural flow and will empty into Doubry slough.

He explained the annexed area, which contains a row of lots that will face a new street to be known as Sara street, is adjacent to Cloverview and sanitary sewer connections will be more tap-ons, which are permissible

(Continued on Page 16, Col. 7.)

Thief Helps Self At Helpee-Selfee

A thief apparently mistook the name of a local laundromat for an invitation to share the wealth.

He helped himself to $13.25 from a coin changer at the Helpee Selfee laundry, 1601 Pontoon road.

Fifty-three 25-cent size slugs were deposited in the machine which makes change for the washers and dryers. The theft was discovered Tuesday evening.

$14,520 Low Bid To Revamp Madison Council Rooms

The Madison city council accepted the low bid of G. H. Sternberg & Co. Tuesday night for the remodeling of the city council room. The bid was $14,520.

Five bids were received, ranging up to $17,786.

The other bids were Fremont Construction Co., $16,684; L. Wolf Co. $16,153; M. H. Wolfe & Co. $17,786; and Tom Studebaker Co. $15,201.

The city plans to install wood paneling, accoustical tile ceilings, ceramic tile floors, new woodwork and fixtures in the council room and caucus room. The unfinished portion of the corridor also will be completed and a rolling steel door installed at the fire department.

Radar Use Pending

Mayor Stephen Maeras announced that city policemen have been familiarized with the newly - purchased radar equipment. The radar will not be

(Continued on Page 5, Col. 5)

Undergo Surgery

The following are recovering at St. Elizabeth Hospital from surgery which they underwent this week: Loren Hutson, 2906 Palmer avenue; James Waynick, 1901 Edwardsville road; Raymond Mobley, 2136 Iowa street; Josephine Bailey, 2807 Roosevelt street; Michael Whitford, 2806 Emzee street; Veronica Hall, 3306 Kirkpatrick Homes; Clara Ledbetter, 2058a Cleveland blvd.; Victor Gondolfo, 1253 Oriole street, Venice; Virgil Decker, Rural Route Four, Edwardsville; Emilie Reinhardt, 1708 Garfield avenue; Gary Burns, 1817 Third street, Madison.

New Plan Expected To Cut ADC In County

State To Train Mothers For Jobs; Establish Child Care Centers

New operating procedures to reduce cost of the Aid to Dependent Children program in Madison county are being started by the state Department of Welfare.

Marion T. Randall, assistant county superintendent with offices in Edwardsville, told the Press-Record the new system will provide training for mothers of the youngsters to enable them to secure employment.

Randall is conferring with officials of the local Illinois State Employment Services office here and others throughout the county to secure their cooperation. He also visited Dute Braner at the local office of the Madison County Housing Authority to arrange for child care while the mothers are training and at work.

"I can't think of a better location for the training sessions and child care center than at federal public housing projects," Randall said.

$104,000 Monthly Cost

Madison county currently has 784 ADC cases involving that number of mothers and 2579 youngsters. The cost of the program in the county averages $104,000 a month.

"We're intensifying our casework service and concentrating on 196 cases or a fourth of the entire number. This way we'll be able to work with the mothers and determine what steps can be taken to train them for jobs," Randall explained.

He said that while a caseworker has been handling as many as 200 cases, the load is being reduced to 30 to 40 in the pilot group.

Results already have been found in the Alton area, where mothers have found jobs. The amount of their earnings is de-

(Continued on Page 3, Col. 1)

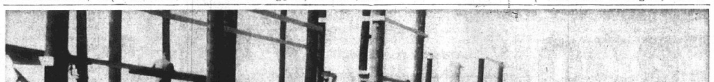

Press-Record Staff Photographer

STAGES AND BACKDROP SUPPORTS for the Madison county sesquicentennial celebration pageant rise at the Kettle River site one mile south of Edwardsville just off Route 159. The first of six nightly presentations of the pageant is scheduled Monday at 8 p.m. Grounds will open Sunday afternoon. (Additional pictures on page 8.)

··BIRTHS··

Births recorded at St. Elizabeth Hospital:

GIRLS

Mr. and Mrs. Alfred Bronnbauer, 2259a Grand avenue, Sept. 3, Constance Maria, seven pounds, 15 ounces.

Mr. and Mrs. David Kraus, 216 Hampden street, Venice, Sept. 4, Stephanie Elaine, seven pounds, four ounces.

Mr. and Mrs. Dale Shorey, 2807 Herbert street, Sept. 5, Cheryl Lynn, seven pounds, three ounces.

Mr. and Mrs. James Bowen, 1728 Chestnut street, Sept. 5, Kimberley Ann, six pounds, nine and one-half ounces.

BOYS

Mr. and Mrs. Milton James, 2809 Dogwood drive, Sept. 3, David Allen, eight pounds, two ounces.

Mr. and Mrs. Franklin Thomason, 2019 Lee avenue, Sept. 3, Jerry Lynn, eight pounds, seven ounces.

Mr. and Mrs. Paul Kaimann, Collinsville, Sept. 4, Bruce Anthony, six pounds, 13 ounces.

Mr. and Mrs. Raymond Mercer, 1923 Cleveland blvd., Sept. 4, Mark Alan, seven pounds, 15 ounces.

Mr. and Mrs. Marvin Brooks, 2106 Ohio avenue, Sept. 4, Ricky Lee, 10 pounds, two ounces.

Mr. and Mrs. Robert Jeffery, Collinsville, Sept. 5, Robert, eight pounds, three ounces.

GC Schools Enroll 12,255 Students

Total Enrollment At Area Public, Parochial Schools Is 17,873

The Granite City school system enrolled 12,255 students this week increasing the total Quad-Cities public school enrollment to 15,982. That is an increase of 666 students for Granite City and an increase of 605 overall for the three public school systems. A combined enrollment increase of 886 students was predicted for the public schools. Further enrollments are expected, however.

The Madison district increased its enrollment by 11 this year with a total of 2877. The Venice district enrollment declined by 72 students with 850.

In addition there are approximately 1891 students enrolled in the five parochial schools.

Students of the Granite City school district and the parochial schools began classes Tuesday. The Madison and Venice districts began Monday, Aug. 27.

Enrollments At Schools

Enrollments at the various schools in the Granite City district are as follows: Granite City high school 2133, Prather junior high 724, Coolidge junior high 1426, Emerson 393, Frohardt 784, Lake 365, Logan 500, McKinley 402, Marshall 588, Maryville 631, Mitchell 603, Nameoki 685, Niedringhaus 469, Stallings 327, Washington 610, Webster 463, Wilson 600, Central 552.

The parochial schools still are on half-day sessions. They will begin full-day sessions Monday. Their tentative enrollment figures are Sacred Heart 755, St. Mary's 320, St. Elizabeth's 465, St. Joseph's 230 and St. Mark's 131.

A breakdown of classes in the Granite City district shows there are 1125 in kindergarten, 1211 in first grade, 1039 in second grade,

(Continued on Page 5, Col. 6)

Tri-City Grocery To Expand Cooler Warehouse

Increased sales of eggs and fresh vegetables is resulting in an expansion of the cooler section at Tri-City Grocery Co. warehouse.

S. E. Pershall jr., president, said the frame building at 17th and State street, which formerly housed United Lumber Co., was razed yesterday to make way for a 40x100-foot addition to the present warehouse. The structure was acquired several years ago and with adjoining property was used for storage of crates and vehicle parking.

Construction of the refrigerated warehouse addition is to start in the near future. Bulldozers were used in yesterday's demolition of the old frame building.

Pershall said the volume of eggs and fresh vegetables in the firm's 22 stores has increased to a point where additional cooler space is needed.

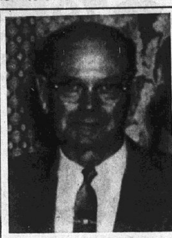

CARL H. BRUNS

Carl H. Bruns Stricken On Tractor, Dies At 63

Carl Henry Bruns, 63, a prominent Nameoki township farmer, was dead on arrival at St. Elizabeth Hospital at 11:45 a.m. Tuesday after collapsing while driving a tractor near his home.

His wife, Meta, found him on the ground under the tractor. The machine's motor was running, but it was out of gear. Mrs. Bruns summoned help and her husband was rushed to the hospital.

Mr. Bruns had been in poor health for the past five years. He underwent major surgery four years ago, a member of the family said, and had never fully recovered.

He was born in Nameoki township and had been a lifetime resident.

Mr. Bruns was a 41-year member of the Concordia Lutheran Church, and elder trustee of the Lutheran Layman's League. He belonged to the Farm Bureau and the Vegetable Growers Association.

Survivors, in addition to his wife, include a daughter, Mrs. Herbert (Laverne) Rapp of Granite City; two brothers, August and William of Granite City; a sister, Mrs. Elnora Howe of St. Louis, and two grandchildren.

Funeral arrangements are given in the obituary column.

Police Predict 88 Accidents In GC During September

The Granite City police department is predicting 88 motor vehicle accidents this month. The department predicted 78 for August. Actually, there were 83 involving 27 personal injuries last month.

Sixty-nine of the accidents involved collisions with other motor vehicles, two with locomotives, two with bicycles, and four involved pedestrians. In the remaining crashes, six autos ran off the road.

Fourteen collisions were with parked autos.

Madison avenue from 20th to 24th streets from 3-4 p.m. on Friday proved to be the most dangerous location. Twenty-five of the 83 accidents were on Madison avenue and of those 17 occurred between 20th and 24th streets.

Twenty-five accidents occon Friday and 11 occurred from 3-4 p.m. Of those, seven were on Fridays.

During the first eight months of the year there were 665 accidents involving two fatalities and 300 injuries. Last year at this time there were 647 accidents involving 237 injuries and three fatalities.

39 DAYS WITHOUT A QUAD-CITY **TRAFFIC DEATH**

EVANGELIST
CLYDE CHILES
ST. LOUIS
AT THE
SECOND BAPTIST CHURCH
2100 ILLINOIS AVENUE
FOR
REVIVAL SERVICES
Sept. 9 to 16
7:30 EACH EVENING
Sane, Sound, Spirit-Filled Evangelism
REV. W. L. SHOWERS, Pastor

City And Park Board To Confer On Tract

New West Granite Fire House Planned; Dump Liability To Be Cleared

City and park district officials are to confer in the near future on use of a section of Triangle Park for a new West Granite fire house. The park district is considering the proposal to secure restroom facilities.

Announcement of the proposal was made during Tuesday night's council session. In other business, City Atty. John Gitchoff advised the aldermen he would meet with bank officers this week to free the city of responsibility in connection with city dump maintenance costs.

Need for a new fire house in West Granite was stressed by Alderman Ford Johnson, a former fireman, who commented that gnawing termites disturbed fireman at night when they tried to sleep.

Architect To Be Hired

He added that termites had even eaten holes in a map attached to a frame wall in the fire house. Johnson presented a motion for an architect to be hired to design the building once the land acquisition was completed.

While no opposition was voiced, Alderman Samuel Whitmer inquired as to the availability of funds. He was told by Mayor Davis that the entire transaction would probably take a year or more to complete. "We should have funds by that time," the mayor said.

It was estimated the fire house would cost $50,000 to $60,000 to build. The figure, which is under the $346,000 cost of the main station, would include public rest rooms as specified by the park district. The rest rooms would be for persons utilizing the playground in the neighborhood park.

Atty. Gitchoff outlined a number of cases he is processing for the city. He said a meeting was being arranged with officers of the First Granite City National Bank to release the city from assignment of payments each month for maintenance of the city dump.

City Is Responsible

The dump operator, Melvin Pashea had authorized the city to make the $733 monthly payments directly to the bank instead of him. Alderman Donald Partney had pointed out a recent session that the bank has a written assignment, signed by Mayor Davis, that the city is to make the payments until a release is given by the bank.

Gitchoff explained the agreement should now be with United Disposal Corp., which has taken over the dump maintenance costs under its $147,500-a-year contract. Pashea recently was released from the hospital, and Gitchoff said he should be able to clear the matter this week. He added the city, at present, still is responsible for the payments.

The attorney also advised the council that an extension of time to file an appeal to the Illinois Supreme Court has been granted to Teamsters Local 525, representing the 19 former city sanitation department employees.

Picketing Continues

The former city workers, who have been picketing the city hall for over two months, plan to appeal a denial of a petition filed in the Madison county circuit court for an injunction against the city's action in awarding the trash and garbage collection contract to a private firm.

An out-of-court settlement in the amount of $400 in a personal injury suit against the city was recommended by the attorney and approved by the council. The settlement is for Alice Price, who was injured several years ago in a fall in the city hall of-

(Continued on Page 3, Col. 2)

Five-Day Work Week At American Steel

A slight increase in orders for railroad freight car side frames and bolsters will boost the operation of the local American Steel Foundries plant to five days next week.

A. P. Steinhauser, plant manager, said today the staff of 600 workers will be on the job for five days. The plant has been working a four-day week for the past four weeks.

SUPER AYTINAL

BOTTLE 100 $3.79

GET YOUR SCHOOL NEEDS HERE

18 Nutrients And Liver

JUNIOR AYTINAL Vitamins AND MINERALS

Olafsen Vitamin 100 $2.89

Specially Formulated For Children 3-12

REESE DRUG STORES

Walgreen Agency Drug Store

GRANITE CITY TR. 6-2727 | MADISON TR. 7-0828 | BELLEMORE GL. 1-7560

CLEARASIL

Greaseless Antiseptic Medication for Acne Medium Tube 69c

BRYLCREEM

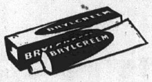

FOR SMART HAIR GROOMING large tube 79c

BUFFERIN

Twice As Fast Pain Relief

Bottle of 100 Tablets $1.29

DRISTAN NASAL MIST $1.19

SUPER ANAHIST 20 TABLETS 98c

ALLEREST For Upper-Respiratory Allergies 24 $1.25

Vitamin Time Is Treat Time With OLA-TABS

Candy-Like Flavor 100 Tablets $3.98

NEWS AND WEATHER WGNU 920 BROUGHT TO YOU BY REESE'S 8:00 A. M. 2:00 P. M. DAILY

Your Best Insurance Is Our

Prescription Policy

We pledge that compounding prescriptions with the utmost care is the most important single thing in our business. When your Doctor prescribes —

DEPEND ON OUR PRESCRIPTION SERVICE

MONEY ORDERS AT REESE'S

● OPEN A SHOPPER'S CHARGE TODAY AT REESE'S

MEDI-QUICK

First-Aid Spray — Ideal For Minor Cuts or Burns

3-oz. Aerosol Can $1.50

FLOOR RUNNER SPECIAL!

5 feet long, 24" wide. 100% dyed viscose rayon in smart tweed designs; non-skid, foam-rubber back. Choice of colors! Great for all active ares—

Compare $2.98 Sellers 1.99

Reg. $1.29 Magnetic Space Saver

NIFTY BINDERS 99c

Reg. 98c Sturdy, Strong

CLIP BOARDS . . 49c

Reg. $1.00 --- 36 Empire #2 Pencils

PENCIL PAKS . . 89c

Reg. $2.98 Student Style

DESK LAMPS . . $1.99

Reg. 98c Stewart Hall 300 Sheets

NOTEBOOK FILLER 79c

With Vacuum Bottle Styled for Boys and Girls

LUNCH BOXES . $2.69

GOT A DUCK BANK YET?

FALL CLEANING

- MOTH BALLS Val-U-Pak lb. 29c
- STEP LADDER 5-ft. $3.49
- WICKER BASKETS $1.49
- BAMBOO RAKES 49c
- GALVANIZED BUCKET . . 89c
- CAR WASH BRUSH 98c
- PLAYTEX GLOVES $1.39

Annual ½ Price Sale

DESERT FLOWER HAND AND BODY LOTION

large 8 oz. 2.00 size NOW! 1.00 PLUS TAX

Its "heart" of lanolin formula softens, tones and restores moisture to dry, chapped skin. Stock up and save!

TRASH BURNER

Reese Priced $3.49

Galvanized Garbage Cans

$4.98 Value $2.99

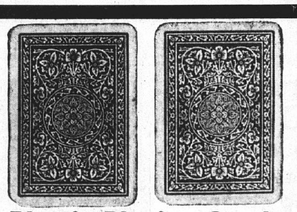

Plastic Playing Cards

2 DECKS FOR 88c

MARK or WRITE ON ANYTHING with Speedry magic marker® patented

. . . for permanent identification
. . . for quick, easy marking

INSTANT DRY WATERPROOF NO LOOSE INK

Just lift the cap . . . and write! 11 BRILLIANT COLORS plus black and white.

FOR HOME • SCHOOL • OFFICE • STORE 49c

ALL YOUR SCHOOL NEEDS AT REESE'S

COOL TREATS AT ALL REESE FOUNTAINS

REESE'S PRESCRIPTION SPECIALISTS

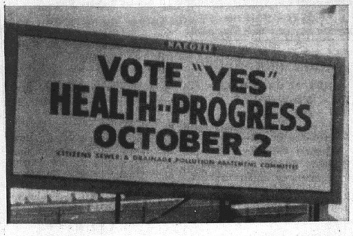

Press-Record Staff Photographer

PUT UP THIS WEEK are billboards throughout Granite City urging local residents to vote "Yes" on Oct. 2 for the drainage, sewer, pollution abatement bond issue. The signs were placed by the Citizens Sewer, Drainage and Pollution Abatement Committee.

Cedarview Owners Tell Nameoki Board Of Drainage Plight

If other methods fail, Cedarview subdivision property owners could sue the developer to force him to bring Cedarview streets up to standards acceptable by the township, Nameoki Township Atty. Nick Vasileff told a delegation of Cedarview owners Tuesday evening at the Nameoki town board meeting.

In other action the board approved a bridge and road budget appropriation ordinance, tax levy and certificate of levy.

Appearing before the board to outline drainage problems in the Cedarview subdivision was Sylvester Bryan, 3604 Ruth drive, a local industrial plant worker who was spokesman for a group of area property owners.

Describes Problems

Bryan described drainage problems in the subdivision which have resulted in basement seepage and difficulty of access at times of heavy rainfall.

By law, a subdivider shall construct and maintain roads for two years after opening a subdivision, and he must post a bond to show good faith. In this case bond was set at $1000. The two-year period elapses in June, 1963, it was brought out.

"Meet with the subdivider and show him what needs to be done," Vasileff told Bryan. If no agreement is reached, the group must consult with the county highway commissioner. As a last resort the property-owners can sue the subdivider on the bond. His liability is not limited to the $1000 specified in the bond, Vasileff pointed out.

It may be possible to link the proposed East Madison drainage system to the present one for the city of Madison, Supervisor Harry Briggs, told the board. He said that he will try to arrange a meeting between Madison and Nameoki engineers to discuss the possibility.

Officer Bonds Approved

The board approved paying $50 bonds for Township Humane Officer Donald Broyles and Township Health Commissioner Gene Rotter, who hold special deputy commissions and are empowered to carry weapons.

Briggs, discussing a survey of the township to determine precinct lines, estimated it would cost the township $600 to $800.

The road and bridge budget and tax levy approved totals $96,127, up $720. Totals are: Illinois Municipal Retirement Fund $2120, including $200 added coverage and $520 for clerical services; road fund $38,085, unchanged; permanent road fund $46,422, unchanged; and joint county bridge repair fund $6500, unchanged.

WILL RECEIVE DEGREE. Dr. W. W. Bowers, who will receive a Fellowship at a convocation of the International College of Surgeons in New York City on Sept. 13.

Dr. Bowers To Be Honored At New York

Dr. and Mrs. W. W. Bowers and their son, Willis, will leave Saturday for New York City where Dr. Bowers will attend the International College of Surgeons. The meeting will open Sept. 9 and continue through Sept. 13.

On the latter date at the convocation in the ballroom of the Waldorf Astoria Hotel, Dr. Bowers will have conferred upon him the highest surgical degree given by the College, the rank of Fellow in the International College of Surgeons.

This is attained by submitting case reports, being observed during surgery and by passing oral, written and practical examinations.

While in New York the family also will visit friends, returning to Granite City on Sept. 16.

MORE ABOUT

City and Park Board

(Continued from Page 1.)

fices of the Internal Revenue department.

The attorney is to continue negotiations on a final payment to Quad-City Roofing Co. for work on the city hall building and attorneys for William Fricke, a city street department employee who was injured about three years ago.

May End Barber Shop Fee

Council members are to give consideration to elimination of barber shops from the business license ordinance. It was pointed out "barbers work with their hands and the $25 fee should be eliminated." However, it was brought out that bakers and other business operators also work with their hands and should be considered in the license fee abolishment.

Referred to the Street and Alley committee and city engineering staff were three bids submitted for sidewalk and curb replacement. The proposals were submitted by Tom Skerle Co., Ellsworth Concrete Co. and G. H. Sternberg Co.

The City Hall committee was instructed to study bids for city hall door replacement and exterior painting and present recommendations.

MORE ABOUT

New Plan Expected

(Continued from Page 1.)

ducted from the state aid payments. "We don't know yet what the average savings will be, but it should be sizable once the program is in operation throughout the county," Randall said.

No stone is left unturned, Randall pointed out. County Supt. of Schools Wilbur R. L. Trimpe is helping with the formation of a retaining program, and the ISES offices are to do the testing and aid in finding jobs.

"All cases are being reviewed to determine the types of retraining to be scheduled," Randall said.

Rites Here Saturday For Robert Gilbert

Funeral services will be conducted here Saturday for Robert Gilbert, 39, former Granite City resident who died Sunday morning at Los Angeles, Calif., General County Hospital.

Mr. Gilbert was born in Granite City and made his home here until moving to Los Angeles 18 years ago. He had been afflicted with a heart ailment seven years, and was hospitalized two weeks.

His wife, Wanda, preceded him in death three months ago.

Survivors include a son, Robert S. Gilbert, nine; a daughter, Linda Lee Gilbert, 13; and his mother, Mrs. Kathryn Gilbert of Granite City.

Funeral arrangements are given in the obituary column.

Attends Brother's Funeral

Mr. and Mrs. Owen Willtrout, 2546 Sheridan avenue, have returned from Marshfield, Mo., where they attended the funeral Tuesday of Mrs. Willtrout's brother, Lawrence J. Smith, who died Sunday in a Springfield, Mo., hospital after several months illness.

Granite City Press-Record

TR. 6-2000 TR. 6-2001

Published Twice-a-Week, Monday and Thursday by

QUAD-CITY PUBLISHING CO.

Entered as second class mail matter, October 26, 1909 at the Post-office at Granite City, Illinois. Under act of March 3, 1879.

Second class postage paid at Granite City, Ill.

Seven cents per copy. By mail to Granite City Rural Routes, $5.50 per year; first and second zones, $7.50 per year; third and fourth zones, $8.00 per year, fifth, sixth and seventh zones, $8.50 per year. Six months subscription one-half annual rate.

Servicemen — $3.60 per year, $1.80 for 6 Months—Anywhere in the world

Nautical Theme This Year

United Fund Drive Captains Named By Division Leaders

A nautical theme will be carried out in this year's Tri-City Area United Fund campaign.

The decision was made yesterday afternoon during a luncheon meeting presided over by John McBride, general campaign chairman. The luncheon was attended by UF division leaders, who named captains for this year's fund-raising drive.

Further details of the application of the theme will be announced by "Admiral" McBride in the near future.

Campaign captains were announced by A. P. Steinhauser, chairman for the Industrial division, Edw. Applegate for the Commercial division, Milton Morris for the Municipal Unit division and Homer Huber, chairman of the Special Gifts and Clubs division.

Division Chairmen Walter Klostermeier for Public Employees and Leo Konzen for Professions will report at a later date, McBride said.

In the Industrial division, N. R. Brink will handle large industries; Dale Arnette, small industries; Robert Gengler, employees; E. G. Schmitt, utilities; G. H. Sternberg, building trades; Roy Kranz, transportation; G. W. Hoelscher, outside area industries; and Edwin Reiske, labor groups.

The Commercial division captains are Alvin Barnes III, Donald, Hayes, Wesley Lomax, George Mauze and Maurice Rich.

The Municipal Unit division has James Harsh and vice-chairmen, with the team captains to be Mayor Davis in Granite City, Mayor Maeras in Madison and Mayor Lee in Venice.

The Special Gifts and Clubs division captains will include Charles Meyer, Oliver Jacobsmeyer, Mrs. Ida Hanfelder, Daniel Brown and John Herrin for special gifts; and Eugene Coe for Clubs.

SCREENS & STORM INSERTS REPAIRED, GRANITE CITY GLASS, 18TH & EDISON.

GAS HEAT HEADQUARTERS, TRI-CITY HEATING, GL. 2-2110.

RECEIVES DIPLOMA. Miss Helen Libby Voyles, a daughter of Mrs. Helen Voyles, 2413 Washington avenue, who was graduated recently from St. John's Hospital School of Nursing, St. Louis. The graduation services were held Sunday at the St. Louis Cathedral. Miss Voyles was graduated in 1959 from the Granite City high school.

— TRY A CLASSIFIED AD —

Travelers' Reactions To Historical Edition Vary

The County Sesquicentennial Edition of the Press-Record on Tuesday was timed just right for Mr. and Mrs. Leland Coffelt, former residents, who are here on vacation from Sunland, Calif.

Granite City residents since 1903, they moved from here to Sunland in 1938. Visiting for the past week at the home of Mr. and Mrs. Arthur Roseman, 2120 Richmond avenue, the Coffelts expressed pleasure that they were here when the special historical edition was published. They plan to leave next Tuesday on the return trip to California.

The family of John Tarpoff, 2621 Madison avenue, was surprised to read in the same edition that the founder of the Tarpoff Packing Co. is "deceased." Very much alive, he and his wife are vacationing in Detroit, Mich., and will go to Toronto, Canada, before returning home.

ONLY $99 OVER COST FOR NEW DODGE. FARRINGTON MOTORS, 1911 MADISON.

GO TO CHURCH SUNDAY

International Brotherhood of Electrical Workers, Local Union 4.
Member Tri-City Trades and Labor Council
STILL ON STRIKE AT RADIO STATION WGNU
Granite City

SAVE AT Carp's

GYM SUPPLIES
Gym Bags — 1.99 & 2.99
Gym Shorts — 1.00
Athletic Supporters — 1.00
Sweat Pants — 1.99
Sweat Sox--
Men's & Boys' Sizes — 45c

BOYS' EASY CARE SPORT SHIRTS IN NEW FALL TONES
SIZES 6 TO 18 1.99
Jr. Boys' 2 to 6.....1.49 and 1.69
- Wash 'n Wear, Little or No Ironing
- Regular, Ivy and Pop-Over Styles
- Woven Plaids, Dark Tone Printed Cottons, Polished Challis with Embroidered Trim

BOYS' IVY LEAGUE SLACKS
ALL WASH 'N WEAR 2.99
- "Sturdy Weave" 8.2-Oz. Heavyweight Cotton
- Wash 'n Wear Flannels
- Tapered, Narrow Legs
- Handsome New Colors
- Sizes 6 to 18

Jr. Boys' 3 to 7............1.99

Girls' Orlon or Banlon Sweaters
- LONG SLEEVE CARDIGAN
- LONG SLEEVE PULLOVER
- SHORT SLEEVE PULLOVER

1.99 to 3.99
- Bulky Knits, Novelty Knits
- Hand Wash, Dries Back to Shape
- White, Black and Exciting Autumn Colors
- Sizes 3 to 6x, 7 to 14

SAVE AT Carp's

FASHIONABLE, COLORFUL Banlon Sweaters 2.99 TO 4.99
- LONG SLEEVE CARDIGANS
- LONG SLEEVE PULLOVERS
- SHORT SLEEVE PULLOVERS

Plenty of value . . . plenty of selection. Beautiful Banlon that won't pull out of shape, wash in a breeze. White, black and an array of new fall fashion colors.. Regular and extra sizes.

CARP'S HAS THE NEWEST IN FALL BLOUSES 1.99 and 2.99

Tailored, fussy and the new "western look". Wash 'n wear cottons, Dacrons and cottons. Great Carp buys in solid colors, prints and plaids. Regular and extra sizes.

NEW SKIRTS BOX-PLEATED FULL OR SLIM 2.99 and 3.99 Others at 5.99

Wools, Dacron and cotton, cottons, gabardines and Arnel blends. Beautiful solid colors, plaids, checks and stripes. Petite, regular and extra sizes.

FOR VALUE, COMFORT AND FASHION . . . CARP'S SHOES ARE TOPS 2.99 AND 3.99

Choose from a large selection of dress flats, loafers, oxfords and saddles. Every pair guaranteed for complete satisfaction. Black, brown and smart color combinations. Sizes 4½ to 10.

SMART, PRACTICAL NEW FALL HANDBAGS
Little money . . . big value . . . Carp's new bags come in a variety of interesting styles and shapes. 1.99 and 2.99

WE CASH PAYROLL CHECKS FREE!

Make Carps Your Back-To-School Shoe Headquarters At Low Discount Prices

FREE — 1 PAIR FLUFF BOWS, $1 Value FOR ALL TEENAGERS — REGARDLESS OF PRICE OR PATTERN

PIN-CORD, SQUARE TOE Tailored "Capers"
Black and Beige
DISCOUNT PRICED AT 2.99 PR.
Free Fluff Bows $1.00 Value
Sizes 4½ to 10
Harmonize as a perfect match-mate. Can be worn with all outfits. Easy walking comfort. Cushioned and washable.

Just Unpacked, Square Toe Gym Oxfords
White, Black; All Sizes 2.99 PR.

Women's and Children's Tapered Toe Gym Oxfords
All Colors, All Sizes 2.99 and 1.99 Pr.

Washable. Cushioned Arch
White
Youths, sizes 11 to 2 ----- $3.69
Boys, sizes 2½ to 6 ----- $3.69
Mens, sizes 6½ to 12 ----- $3.99

Large Selection of Boys' and Men's Shoes at Budget Prices
Boys' 4.99 to 5.99 Men's 6.99 to 7.99

CHILDREN'S QUALITY BACK-TO-SCHOOL SHOES 2.99 to 4.99
All Sizes New Patterns
Budget Prices
Guaranteed For Satisfaction
Sizes: Small 2 to Large 3.
VALUES GALORE

Special Black Hi-Gym Shoes small 8½ to large 6 - $1.99 pr.

Low Temperatures Keep Swimming Pool Closed

With temperatures dipping into the low 50s and even the 40s, the Paddlers, Inc. swimming pool has not been open evenings. It had been planned if there was warm weather after Labor Day to keep the pool in operation. However, if temperatures climb, the pool may be open this weekend, a board member said.

MARYLAND MART
2201 PONTOON ROAD GRANITE CITY

BIG SIDEWALK SALE
SATURDAY ONLY, SEPT. 8
10 A.M. TO 6 P.M.

Clearance on Winter and Summer Clothing.
Large Variety With Only a Few Slightly Soiled.
Household Items, Novelties, Etc.

EVERYTHING 1/2 PRICE

WHITE ELEPHANT TABLE
9-Doz. Pink -- Only 175 Yard Spools. STAR BEDSPREAD COTTON. Many Other Items — One Of A Kind 15c ea.

Open Daily 9 a.m. to 9 p.m. Closed Sun. & Holidays

Eight Persons Hurt In Traffic Accidents Here

Eight persons were hurt in traffic accidents in or near the Quad-Cities this week, according to reports from local police. Five of those injured were hurt in two separate mishaps.

Auto, Truck Collide

Three persons were injured slightly at Market and Refound streets, Venice, about 8:10 a.m. yesterday when an auto driven by Kenneth Sorenson, 21, of 1801 Market street, Madison, collided with a truck driven by Joseph Dinoto, 47, of Overland, Mo.

Venice police said Sorenson was driving west on Market and the truck, heading north, was crossing the street. The auto skidded about 40 feet before hitting the truck, police said, and was towed from the scene. The truck was able to proceed under its own power.

Sorenson suffered abrasions to the nose and face, while Dinoto received an injury to the right knee. A passenger in the truck, Tommy Simanek of Overland, sustained abrasions to the forehead. All told police they would seek treatment from their private physicians.

Boy On Bicycle Struck

Curtis Holmes, six-year-old second grader at Harris school in Madison, suffered abrasions and contusions to the right shoulder and forearm Tuesday evening when his bicycle was struck by an auto near Fifth street and Washington avenue, Madison.

The driver of the auto was Charles A. Lybarger, 59, of 1535 Fourth street, who had just driven out of an alley. Lybarger took the boy to St. Elizabeth Hospital, where he had x-rays and was treated and released. The Holmes boy lives at 1532 Fifth street.

Auto Passenger Hurt

Billy Barhart, 13, of 2405 St. Clair avenue, was injured Tuesday afternoon in an auto accident on Nameoki road at Clark avenue. He was a passenger in an auto driven by Kenneth R. Modglin, 16, of National City. The driver of the other auto was Anna N. Papp, 37, of 2530 Pine street. Modglin was issued an arrest ticket on a charge of following too closely. He posted his driver's license as bail.

Barhart was treated at St. Elizabeth Hospital for a bruised forehead. He was released following x-rays.

Newlyweds Hurt

Mr. and Mrs. Jerry Thomason, returning from a honeymoon trip to Tennessee, were involved in a collision Tuesday with a tractor-trailer truck near Carmi, Ill. They sustained minor injuries, although their automobile was completely demolished. The accident occurred during a heavy rain.

Thomason and his bride, the former Miss Darla Jean Davis of Creve Coeur, Mo., are to leave this weekend for Bollivar, Mo., where they will be sophomores at Hannibal-LeGrange College.

A Collinsville man, William Willis, 27, suffered a cut to his forehead yesterday afternoon when an auto in which he was riding was involved in a collision at Lincoln avenue and Kate street.

The auto, driven by Charles Stuckoff, 22, also of Collinsville, veered after the crash and knocked down a street sign. It caught fire, apparently from a short circuit, and both an ambulance and fire truck were dispatched to the scene. Fire damage was slight.

Stuckoff was charged with failure to yield right-of-way and destruction of city property. He posted his driver's license as bond. He was traveling south on Kate, and the other car was being driven east on Lincoln by Barbara Kondrich, 18, of 2433 Adams street.

Columnist To Speak At Chamber Dinner

Conservation lecturer Leonard Hall will be featured speaker at the Sept. 19 Business-Industry-Agriculture dinner meeting sponsored by the Tri-Cities Chamber of Commerce, Agriculture Committee Chairman H. W. Kaseberg says.

Federal Aid To Be Sought By Levee District

East Side Levee & Sanitary District President Lawrence Tolar last night was authorized to act as agent for the district in its application to the federal government for an aid grant to help finance construction of the district's Cahokia treatment plant.

The plant will be the southernmost installation in the levee district's pollution abatement system which will cost an estimated $7½ million and exclude East St. Louis and Granite City, cities which have plans to build their own storm water drainage and pollution abatement facilities.

During a brief, 14-minute meeting of the trustees last night in East St. Louis, the levee board adopted a resolution naming Tolar as the agent to represent the district in its contact with the U.S. Public Health Service, agency which will determine the amount of aid for which the district qualifies.

The Cahokia treatment plant, in Centreville township, is the first phase of the abatement system planned for construction. Consulting engineers have estimated that the amount of federal aid for all construction in the abatement system would amount to 30% of total construction costs, or $600,000, which ever is less.

Closed Session

Following Wednesday's public meeting, levee trustees Tolar, John Molla and Thomas Hennessy were closeted for over an hour with attorneys representing the district.

Details of the closed meeting were not made public, but it is reported that methods of financing the abatement program were discussed. The district has until next Dec. 31 to complete its financing arrangements, by order of the Illinois Sanitary Water Board.

Any action concerning financing would have to take place at a public meeting. The trustees emerged from the closed-door session without setting any special meeting date before the next regular meeting on Oct. 3.

The district also has pending plans to issue $1,390,000 in general obligation bonds for the construction of trunk sewer lines in Centreville township. This project is a part of the overall polution abatement construction plan, it has been explained.

If these bonds are issued, the levee district will move to within $5013 of its limit of bonded indebtedness, which is $13,440,459.

GC Project Complete

Final payment to the contractor on a Terrace lane sewer replacement in Granite City was authorized in other business conducted by the board last night.

A report by district Engineer A. L. Kraemer showed the project complete and recommended a final $12,074 payment to G. H. Sternberg & Co. of Granite City, the contracting firm. Kraemer's report listed the total value of work at the site, scene of numerous sewer line breaks over the past several years, at $83,567, or $3263 below the contract price.

The trustees approved an Aug. 15-31 payroll of $24,576. Trustees Dan Costello and George Duff were absent.

Kindergarten Boy Empties School

A kindergarten boy on his first visit to school got a scare when he pulled a button on a bright red object in the hall. The fire alarm sounded, and Lake grade school's 364 pupils emptied the building in 40 seconds flat on the first day of school.

Principal Arthur Menendez said, "We didn't even have a practice. That was pretty good for the first fire drill of the year before we even had time to give instructions."

Menendez said the boy came up to him after the school returned to normal Tuesday and explained he had broken the glass and didn't know why. School was in the process of getting started when the alarm sounded. "We had been in the gym and the teachers had just taken the youngsters to their rooms when the alarm went off."

Funeral Here Saturday For Charles Ratty, 30

Funeral services are to be held here Saturday morning for Charles E. Ratty, 30, son of Mr. and Mrs. Edward Ratty of Rural Route One, who died Sept. 1 at a Denver, Colo., veterans' hospital.

Mr. Ratty had been hospitalized since injured in a traffic accident near Denver March 29. He was a truck driver for a hay and grain firm.

Born in St. Louis, Mr. Ratty had been a Missouri resident most of his life. He had lived in Granite City about four years.

Survivors include his wife, Erma; four daughters, Kim, Pamela, Bambi and Cheryl; two sons, Michael and Mark; a sister, Mrs. Della Mae Sullivan of Annapolis, Mo.; and his parents.

Funeral arrangements are given in the obituary column.

OBITUARIES

The Blossom Shoppe
ROY A. BRAMMELL
Flowers of Distinction
20th and Delmar
Granite City Illinois
Phone TR. 7-1630
Funeral Flower Specialists

BRUNS, CARL HENRY, Rural Route One, Box 462. Entered into rest Tuesday, Sept. 4, 1962.

Beloved husband of Mrs. Meta Bruns; dear father of Mrs. Laverne Rapp; dear brother of William and August Bruns and Mrs. Elnora Howe; dear grandfather.

Services 2 p.m. Friday, Sept. 7, from MERCER FUNERAL HOME, 1416 Niedringhaus avenue, to Concordia Lutheran Church, 2301 Grand avenue. Interment Sunset Hill Cemetery.

CROSSER, MRS. JEANETTE, Alexandria, Va. Entered into rest 8 a.m. Wednesday, Sept. 5, 1962, at Washington, D.C.

Beloved wife of Roscoe M. Crosser; dear mother of Mrs. LaVerne Wilson; dear sister of Mrs. Ellen Hamilton, Mrs. Betty Hutsel and Clarence Albert; dear grandmother, great-grandmother and aunt.

Services 9 a.m. Monday, Sept. 10, at St. Mary's Catholic Church, Tenth and Alton, Madison, from SEDLACK FUNERAL HOME, 615 Madison avenue, Madison, where friends may call after 6 p.m. Saturday. Interment Jefferson Barracks National Cemetery.

GILBERT, ROBERT, 1946 West 59th street, Los Angeles 47, Calif. Entered into rest Sunday, Sept. 2, 1962, at Los Angeles General County Hospital.

Beloved husband of the late Mrs. Wanda Gilbert; dear father of Robert S. and Linda Lee Gilbert; dear son of Mrs. Kathryn Gilbert; dear son-in-law, brother-in-law and nephew

Services 10 a.m. Saturday, Sept. 8, at DAVIS FUNERAL HOME Chapel, 21st street and Cleveland blvd., where friends may call after 4 p.m. Friday. Interment Sunset Hill Cemetery.

GREGG, MRS. ETHEL, 1507 Market street, Madison. Entered into rest 11:45 a.m. Wednesday, Sept. 5, 1962, at Jewish Hospital, St. Louis.

Beloved wife of Ray D. Gregg; dear mother of Mrs. Virginia Boggess; dear sister of Mrs. Pearl White and Dana Lovejoy; dear grandmother.

Her remains will lie in state at the LAHEY FUNERAL HOME, 501 Madison avenue, Madison, until 10 p.m. today, then to Charleston, W. Va., for funeral services and interment.

RATTY, CHARLES EDWARD, Rural Route One, Box 538. Entered into rest 5:10 a.m. Saturday, Sept. 1, 1962, at Denver, Colo.

Beloved husband of Mrs. Erma Ratty; dear father of Kim, Pamela, Michael, Bambi, Cheryl and Mark Ratty; dear brother of Mrs. Della Mae Silliven; dear son of Mr. and Mrs. Edward Ratty.

Services 10 a.m. Saturday, Sept. 8, at MERCER FUNERAL HOME Chapel, 1416 Niedringhaus avenue, where friends may call after 3 p.m. Friday. Interment St. John's Cemetery.

Girl Sticks Bobby Pin In Socket, Burns Hand

Burns to her left index finger and thumb resulted when Kathy Perryman, five years old, stuck a bobby pin in an electrical socket Tuesday.

A daughter of Mr. and Mrs. James Perryman, 3707 Kirkpatrick Homes, she was treated at St. Elizabeth Hospital and released.

Admitted Tuesday was Kenneth Baker, who had fallen during a physical education class at Venice public school. He struck his head. A son of Mr. and Mrs. James Baker, 642 Washington avenue, Venice, he received x-rays. He was listed in fair condition Wednesday.

Monuments and Markers
NEW GLEAMING STOCK WORK ARRIVING CONSTANTLY
OPEN SUNDAY
COCAGNE MONUMENT WORKS
1711 State St. TR. 6-0426

ROCK of AGES
Monuments & Markers
LA FRANK Monument Co.
Vandalia & Spring Streets
Collinsville, Ill., Ph. 344-1400
After 5 P.M. Call
344-4143 Pete LaFrank
344-8531 Zoe Vandaveer
All Calls Toll Free

Monuments
. . . whose eternal beauty is backed by the strongest guarantee in the monument industry.
BARRE GUILD Monuments
SAMPSON MONUMENT SALES
R. R. 4, EDWARDSVILLE, ILL.
Opposite Sunset Hills Cemetery
Harry Sampson, Owner 656-1640

AT THE LEADER ONE STOP HEADQUARTERS
ALL THE NATIONALLY FAMOUS BRANDS
★ WRANGLERS ★ LEE RIDERS
★ PRE-SHRUNK LEVIS ★ E-W PLAINS RIDERS
SLIM • REGULAR • HUSKIES SIZES
WESTERN JEANS

look trim 'n' slim in Wranglers

BLUE BELL
BOYS' AUTHENTIC Western Jeans
•Slim •Regular •Huskies
Now 14-oz. Denims
Worn by Cowboy Champions. Snug fitting tapered legs. Smooth zipper front, no scratch rivets. Every pair guaranteed. . . . . .
Sizes 6-12 . . . . . .
$2.69 Sanforized, Will Not Shrink

Buy your exact size in
PRE-SHRUNK LEVI'S
AMERICA'S FINEST JEANS • Since 1850
A CAMPUS TRADITION—in class and out—LEVI'S Jeans are cut in the slim, trim tapered style you prefer—and pre-shrunk to stay that way.
Waist Sizes 27 to 44 $4.49

GET YOUR COMPLETE GYM NEEDS HERE
GYM SHORTS (Red-Navy) 98c
ATHLETIC SUPPORTER 98c
TEE SHIRTS . . . . . . 49c to 79c
GYM BAGS (Zipper) . . . . $1.69 to $3.97
SWEAT SOCKS -- SHIRTS -- PANTS

BACK-TO-SCHOOL SHOES
FOR BOYS FOR GIRLS
• STRAPS • OXFORDS • LOAFERS
All Sizes, All Colors
$2.94 and $3.44

REG. $4.45 BOYS' WHITE
Basketball Shoes
AMERICAN MADE
★ THICK CUSION SOLES
★ CUSHION INSOLES
★ WASHABLE
$3.76

USE ONE OF LEADER'S Convenient Purchase Plans
★ 30-DAY CHARGE
★ 6-MO. BUDGET ACCT.
★ LAY-AWAY PLAN
The LEADER DEPARTMENT STORE GRANITE CITY, ILLINOIS

WE GIVE AND REDEEM EAGLE STAMPS!

BABY'S BOSS HERE!
AT THE LEADER...

Take advantage of these outstanding values . . . start baby's layette or add to it now! You'll find everything you need for baby in our store!

JUDY MARSH Gauze Diapers
Super soft, super absorbent, safe, sanitary, non-irritating, pinked edges big 20"x40".
$2.59 Doz.

NATIONALLY ADVERTISED "SNUZE" COLORED Crib Sheets
Easily slips on all standard size mattresses. Baby can't pull it off — no ironing, wrinkling, no pinning -
97c

Diaper Sets
• For Boys • For Girls
Extra fine, 100% washable cotton, easy care, wash 'n wear, dainty trims. Well made, assorted pastel colors.
$1.99

WASHABLE 3-PIECE BOOTIE SETS
100% orlon 3-pc. sweater, booties, bonnet. Pink, Blue, White, Yellow.
$2.99 SET

GENUINE "BEACON" BABY BLANKETS
The ideal baby gift, deep satin bound blanket. Soft high nap. Dainty solid color pastels. Gift boxed
$1.99

9-PC. DELUXE LAYETTE
An exciting baby gift. 9 of the most popular and useful baby items made up into a beautiful layette. Gift boxed -
SET COMPLETE $1.99

USE OUR LIBERAL LAY-AWAY PLAN
A SMALL DEPOSIT WILL HOLD ANY ITEM UNTIL WANTED.

LOOK HERE FOR PRETTY WAYS TO WRAP THE NEW ARRIVAL . . . . THEY'RE ALL BY

Carter's
In No-Iron Cotton Knits
The most wanted baby gifts have that famous Carter label. Soft, absorbent cotton knit, snap fasteners for quick dressing. They'll all wash wonderfully, and are Carter-set—so won't shrink out of fit.
SNAP-EASY GOWNS - - - - - - - $1.59
SHORT SLEEVE JACKETS - - - - - - $1.25
JIFFON SHIRTS - - - - 2 for $1.29
SPANKY PANTS - - - - - - - - 69c
CHILDREN'S SHIRTS - - - - - - - - 75c
1 gown, 1 sarcque panties and teething bib. Gift boxed - set $5.00
Hooded bath towel, 2 wash cloths, Gift boxed - - - - - set $3.00

100% NYLON PRAM SUITS

Super soft, light weight, extra warm. Top tailoring, with full zipper; completely washable. Sizes 1 to 3.
• PINK • BLUE • RED • CHARCOAL
$3.99

USE ONE OF LEADER'S Convenient Purchase Plans
★ 30-DAY CHARGE
★ 6-MO. BUDGET ACCT.
★ LAY-AWAY PLAN
The LEADER DEPARTMENT STORE GRANITE CITY, ILLINOIS

WE GIVE AND REDEEM EAGLE STAMPS
WE GIVE AND REDEEM EAGLE STAMPS!

SECOND FLOOR HOUSEWARES DEPT.

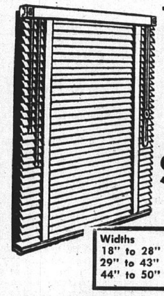

VENETIAN BLINDS! HURRY!
$2.99
18" to 25" Wide, 56" to 64" Long

Widths	54" Long	64" Long
18" to 28"	$2.99	$2.99
29" to 43"	$3.99	$3.99
44" to 50"	$5.99	$6.99

These Fine Quality blinds have steel slats treated for the very best bond between metal and white baked-on enamel. Guaranteed not to chip or flake. To clean just wipe with a damp cloth. Equipped with self-adjusting tiltor, crash-proof cord lock, filament tape and cotton cord. Available in 2 lengths . . made to fit anywhere . . ideal for your living room, bedroom or den . . hotel rooms . . offices.

TRAVERSE RODS
28" to 48" EXTENSION - - - - - - - $1.69
48" to 86" EXTENSION - - - - - - - $2.59
66" to 120" EXTENSION - - - - - - - $3.59

NATIONALLY ADVERTISED "CLOPAY" FOLDING DOORS
Budget priced. Ideal for closets. Clopays wonder-fold door is the economical answer to multiple closures throughout the home. Colors: Beige or Grey.
32-INCH WIDTH $4.99

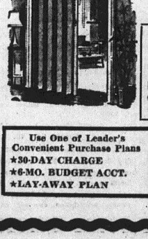

STEELITE "CLOPAY" Folding Doors
Steel Ribbing Reinforced
32x80 Beige Grey $9.95 set
38x80 $11.95
COMPLETE WITH HARDWARE

Use One of Leader's Convenient Purchase Plans
★30-DAY CHARGE
★6-MO. BUDGET ACCT.
★LAY-AWAY PLAN
The LEADER DEPARTMENT STORE GRANITE CITY, ILLINOIS

WE GIVE AND REDEEM EAGLE STAMPS!
WE GIVE AND REDEEM EAGLE STAMPS!

MHS Holds Full Scrimmage Tonight; Warriors' Intra-Squad Game Friday

Formal scrimmages under game conditions will wrap up the second week of football practice for both the Granite City and Madison high school squads, Coaches Al Lewis and Glen Pickering said today.

Two Madison offensive units will bump heads tonight and Granite City's intra-squad game is planned for Friday at 7:30 p.m.

"The quarterbacks will call their own plays for about a half and then I'll take the first unit and we'll scrimmage for about another quarter," Pickering said.

Madison's "first unit" is about equally divided between the "red" and "white" squads for tonight's scrimmage, a deliberate move on Pickering's part in an attempt to give each club comparable strength and balance.

The "white" unit will be quarterbacked by Gary Skinner, with Walt Cooper at the halfback, Don Broyles at the wingback and Jack Miller at fullback.

George Russell and Tom George will be at the ends, Sam Dymas and Tom Miller at the tackles, Jody Gray and Harry Harrell at guards and sophomore Bob Clinton at center.

Tom Lubak will call signals for the "red" unit, with his backfield composed of Lester White at the wing, Terry Andrews at fullback and Eugene Brown at a halfback.

Ends are Clint Robinson and Dave Andrews, tackles Ted Nizinski and Ron Leleniewski, guards John Onesky and Steve Purkaple and center Ken Harris.

Both offensive units will be expected to turn around and play defense, according to Pickering, with few substitutions.

To Stress Defense

The Trojans have spent most of this week concentrating on Pickering's wing-T offense but, beginning Friday will switch to defensive drills, including pass defense. Pickering expects Edwardsville, Madison's opening game opponent on Sept. 14, to take to the air rather frequently. The Tigers' quarterback, Larry Schaake, was a fine passer as a junior last season.

Ives Out

The Trojans got one piece of bad news early this week when x-rays of sophomore guard Ralph Ives' twisted left ankle revealed a hairline fracture. Ives' leg is in a cast, and will stay there for from six to eight weeks, long enough to make him unavailable for the duration of the season.

It will be the "reds" and "blacks" at GCHS Friday, where the intra-squad game begins at 7:30 p.m. Coach Lewis will be an onlooker as assistants take over the chores of directing the divided club.

Before splitting up for the scrimmage, the entire Warrior club will get in an hour of practice this afternoon, then spend the remainder of the after school session preparing for the intra-squad game.

Tuesday, the Warriors looked at films taken during a scrimmage last Saturday, then went outside for a two-hour session on the practice field.

There was some light contact yesterday, and a short scrimmage with as much stress placed on shifting defense at the line of scrimmage as on plays in Lewis' single wing-T formation.

Two Rejoin Warriors

Two players rejoined the club this week after missing most or all of pre-season practice. They were Jerry Nelson, a halfback-fullback who has recovered from hepatitis, and Mike Rousseau, a center sidelined for the removal of a cist.

Neither will have enough practice in time to be eligible for GCHS's first contest with Assumption here on Sept. 14, however.

Halfback Jim Parker, still hospitalized for observation after he had complained of a stiff neck and headaches last week, heads Lewis' list of doubtfuls as of today.

PRE-SEASON SAVINGS!

LAYAWAY Sale

LUXURY WINTER Coats

$28.00

We have shopped the entire coat market to bring you the latest in fashion and fabrics. All the wanted shades, including tweeds.

- JUNIORS
- MISSES
- WOMEN'S

WE GIVE AND REDEEM EAGLE STAMPS!

WE GIVE AND REDEEM EAGLE STAMPS!

A SMALL DEPOSIT HOLDS YOUR SELECTION

NEW LADIES' SWEATERS
$5.98 to $12.98
Special purchase of exciting knits in wools, orlons, acrylic and fur blends. Choose from solid colors or novelty knits. Sizes 36 to 44. S-M-L-XL.

LADIES' COOL SKIRTS
$5.98 to $12.98
Tremendous selection of 100% woolens in new styles — outstanding plaids and solid shades. Sizes 6 to 20.

USE ONE OF LEADER'S Convenient Purchase Plans
★ 30-DAY CHARGE
★ 6-MO. BUDGET ACCT.
★ LAY-AWAY PLAN

The LEADER
DEPARTMENT STORE
GRANITE CITY, ILLINOIS

MORE ABOUT

Sesquicent'l Celebration

(Continued from Page 1.)

Mrs. Curtis Bosworth, 1634 Fourth street, Madison.

Pageant Nightly Next Week

The pageant is a spectacular with a cast of 400 persons It will be presented nightly at 8 p.m. next Monday through Saturday. Among the top attractions will be the Star Dusters square dance team from Madison. The dancers will appear in the pre-spectacular program at 7:30 p.m. Tuesday.

The entire pageant will be rehearsed tonight. There will be dress rehearsals Friday and Saturday.

Sunday has been designated Religious Day. The grounds will be opened at 2:15 p.m. by Gus Haller, chairman of the county board of supervisors. The fall meeting of the Madison County Historical Society will follow at 2:30 p.m. At 3 p.m. there will be a Lutheran hour with the Rev. Alfred Buls, president of the Southern Illinois District, Missouri Synod, officiating.

Band Concert Sunday

There will be a concert by massed bands at 4 p.m. under the direction of Franklin C. Kreider.

At 5 p.m. there will be Catholic hour with the pageant of the Rosary. A Protestant hour will follow at 7:30 p.m. with the Rev. Dr. Curtis Jones, pastor of Union Avenue Christian Church, St. Louis, officiating.

Presidents of ministerial alliances also will participate and there will be massed choir singing.

Monday will be Governor's Day. Various Madison county cities will be recognized and at 7:30 p.m. Dr. Merrill Ottwein and group will present selections from the "Music Man."

The pageant spectacular will follow at 8 p.m. immediately after the crowning of the Queen by the lieutenant governor.

Following each performance of the pageant there will be a fireworks display.

Local Area Night—Tuesday

Granite City, Madison, Venice, Mitchell and Nameoki township will be recognized Tuesday night and dignitaries introduced. Following the square dance exhibit there will be a performance of the pageant and fireworks.

On Wednesday night several more cities will be honored. Following the pageant the dignitaries from the honored cities will be introduced and fireworks will mark the end of the night's festivities.

Next Thursday has been designated Democratic Day. Dignitaries scheduled to appear include U. S. Senate candidates Sidney Yates and State Treasurer Francis Lorenz.

Several more communities will be honored and their dignitaries introduced. Following the pageant, the county and state Democratic political candidates will be introduced. Congressman Yates will deliver a 10-minute address.

Friday, Sept. 10, is Republican Day. Several more communities will be honored. From 9 a.m. to 8 p.m. there will be a strolling flower show put on by the Edwardsville Garden club.

At 6:30 p.m. U.S. Senator Everett M. Dirksen will be introduced with local area political candidates. The Senator will deliver a 10-minute address prior to the pageant.

Parade On Sept. 11

Saturday, Sept. 11, is Parade Day. A strolling flower show will be held from 9 a.m. to 8 p.m. and at 1 p.m. there will be a parade through Edwardsville, terminating at Montclaire shopping center.

At 6:30 p.m. there will be a judging of the Brothers of the Brush contest. Prizes will be awarded for the best beards.

At 7:15 Dr. Ottwein's group will make another appearance. The Olivette 4-H rodeo will perform at 7:30 p.m. prior to the final pageant. The week's events will end at 9:30 p.m. with a fireworks display.

Mrs. Ethel Gregg, 60, Dies; Madison Resident

Mrs. Ethel Gregg, 60, of 1507 Market street, Madison, died at 11:45 a.m. yesterday at Jewish Hos pital, St. Louis. She was Hospital, St. Louis. She was after an apparent heart attack at home.

Mrs. Gregg had been in failing health and had been hospitalized frequently since suffering a broken leg a year ago.

A native of Charleston, W. Va., she had been a Madison resident 17 years. She was a member of the Venice-Madison Post 307 American Legion Auxiliary.

Survivors include her husband, Ray; a daughter, Mrs. Leonard (Virginia) Boggess of Charleston; a sister, Mrs. Pearl White of Madison; a brother, Dana Lovejoy of Titusville, Fla.; and two grandchildren.

Further information is given in the obituary column.

SCREENS & STORM INSERTS REPAIRED, GRANITE CITY GLASS, 18TH & EDISON.

Mitchell Youth Shot In Hunting Accident

Jerry Siner, 16, son of Mr. and Mrs. William Siner, 129 Big Four place, Mitchell, is recouperating at St. Elizabeth Hospital following an operation for gunshot wounds.

He was accidentally shot Monday while hunting near Rokbridge. A shotgun blast sprayed him with shot.

A friend, Larry Stockton, of Granite City, and Siner left on the hunting trip early Sunday morning. He was taken to Boyd Memorial Hospital at Carrollton where doctors were prepared to operate for the removal of the shot.

His parents had him transferred to the loca lhospital for the operation, however, so he would be closer to home.

He will enter the junior class at Granite City high school when he is discharged from the hospital.

Pellets were taken from his body, shoulders, face and scalp.

Adult Dancing Classes Begin Wednesday At 'Y'

Adult social dancing classes covering the fox trot, waltz, jitterburg, cha cha, rumba and others are scheduled to begin next Wednesday, Sept. 12, at the YMCA. The six-week program will include instruction for beginning students from 7 to 8:30 p.m., and for advanced students from 8:30 until 10 p.m.

The cost of the nine-hour program is $12 per person or $20 per couple for YMCA members, and $15 per person or $25 per couple for non-members. Instructors will be Brian and Martha Bronsman.

MORE ABOUT

$14,520 Low Bid

(Continued from Page 1.)

used yet, however, pending receipt of an FCC license.

The radar will be well-publicized first, he said, before violation tickets are issued to motorists.

"We are not interested in making money out of it," he added. "We are interested in safety and protecting people's lives."

No-Parking Zone

The council passed an ordinance prohibiting parking of any vehicle along either side of West Madison street throughout its entire length in the city of Madison.

The ordinance provides for the placing of appropriate signs along the street by the superintendent of streets. The penalty for illegal parking on West Madison street is specified in the ordinance as not less than $3 nor more than $100 for each violation.

The ordinance takes effect 10 days after publication today.

use the WANT ADS

MORE ABOUT

GC Schools Enroll

(Continued from Page 1.)

1078 in third grade, 987 in fourth grade, 994 in fifth grade, 939 in sixth grade, 902 in seventh grade, 853 in eighth grade, 1072 in ninth grade, 785 in 10b, 142 in 10a, 558 in 11b, 99 in 11a, 316 in 12b, 97 in 12a and 58 in special education.

Madison Enrollment

The Madison enrollment included 2217 elementary students and 660 in high school. A breakdown by school indicates the following enrollments: 660 in Madison high school, 433 at Louis Baer, 254 at Madison junior high, 603 at Harris, 543 at Dunbar, and 384 at Blair.

Venice showed an initial decline of 153 students on opening day. This decline has been cut to 72 as of today, due to the enrollment of 73 more children at Lincoln elementary, six more at Venice elementary and one at Venice high school.

JIM'S KEY SHOP
BONDED LOCKSMITH
Steam Irons—Percolators Repaired
Scissors—Knives Sharpened
1754 Chestnut, Granite City
TR 6-5736

MORE ABOUT

Drainage Election Talks

(Continued from Page 1.)

dress a portion of the Provisional League of Women Voters at 8 p.m. Monday, Sept. 10, at the home of Mrs. Elna Hoover, 2503 Iowa street. At 7:30 the same evening at the Rose Bowl restaurant, Granite City Democratic committeewomen will hear Mrs. Betinec and John McBride, vice-president and general manager of the Union Starch and Refining Co.

Other groups scheduled for pollution-drainage talks include the Cloverview Garden club at 2 p.m. Tuesday, Sept. 11, at the home of Mrs. John Lentz, 3133 Fehling road; Opti-Mrs. at 11 a.m. Monday, Sept. 17, at the Smorgasbord restaurant; and the Maryville school Parent-Teacher Association at 7:30 p.m. Tuesday, Sept. 18, at Maryville grade school.

WestGranite

MRS. GUSTA PENDLETON
2215a Illinois Avenue
TR. 6-5027

Returning to their homes after a weekend visit with Mrs. Louise Daniel, 2705 Denver street, were Mr. and Mrs. Charles King and daughter, Becky Ann, and Mr. and Mrs. Robert Atchison and children, Debby, Danny and Colletta, of Richmond, Ind. Colletta had been visiting here the past two weeks with her grandmother, Mrs. Daniel.

Facts about PHARMACY...
WHY DRUGGISTS USE RX AS A PRESCRIPTION SYMBOL TODAY
It is generally believed by authorities that the symbol "Rx" is an abbreviation of the Latin word "recipe," meaning "you take." The Rx of today, however, is a far cry from the mystical potions of ancient times!
OPEN 9 A.M. - 9 P.M. MONDAY - SATURDAY
VAUGHN'S PHARMACY
1830 Delmar FREE PARKING TR. 6-6520

Best Suit for fashion credits ... the Traditional Suit with Vest!

All fashion knowing university men agree that only certain vested suits embody every correct tradition. The fabric, cut and detailing of ours are according to the book. And our price is in agreement with college requirements, and tailored by

College Hall Fashions . . $59.95
...ders in Ivy Styling

Botany Jr. and Others - - from $45

SINCE 1903
FLEISHMAN'S

The Corner — Nineteenth and Delmar
Park Free on Our Lot 1826 Delmar

Bowling Results

G. C. STEEL "C" LEAGUE
BOWLAND, TUESDAY

Stan. Gauge No. 2, 3, O. H. Furn. Crew 0; Temper Mill 3, Laboratory 0; Bricklayers 2, H. R. Fin. PS 1; Cold Mill 2, South Anneal. 1; Stan. Gauge No. 1, 2, N. Plant DMI 1.

Walter Scherbaum 229, Dom Di Martini 223, Floyd Price 211, Al Boyer 211, Carl Linhart 211, Stan Gasho 210.

Bricklayers 905, 2396.

BLAST FURNACE LEAGUE
BIG TOP BOWL, TUESDAY

Coke Ovens 3, Mechanics 0; Round House 3, Store Room 0; Blast Furnace 2, Oldsters 1; Electricians 2, Boiler House 1; Power House 2, By Products 1.

Mike Cuvar 248, 224, 669.

Ray Voss 211, Chas. McKinnon 201, Frank Ordway 245, Cliff Parks 221, Bill Evans 207, Jim Childers 203, Jim Settle 233, Pete Allen 214.

MERCHANTS' LEAGUE
MADISON LANES, TUESDAY

Ann & Eddie's 3, Schlitz 0; Madison I.G.A. 3, State Radio 0; 1st G. C. Sav. & Loan 3, 7-Up 0; Harry's Team 2, West Side 1; Pepsi Cola 2, V.F.W. No. 8996 1; Lake Side Inn 2, Jug's 1.

Orville Boeker 221, 212, Don Walton 207, Larry Puent 242, Tom Ferguson 204, Walter Schmidt 214, Don Crabtree 215, Geo. Handlon 200, Adrean Rains 201, Edw. Sprajcar 203, Wm. Thompson 212.

INDEPENDENT HANDICAP
BOWLAND, TUESDAY

Schlitz 3, Hilker's 0; Fryntzko's 3, Eagles 0. Alt-Wood Fuel 2, Zimring & Sons 1; Jiffy Car Wash 2, Seebold's Concrete 1; Plaza Pizza 2, Bowland 1.

Schlitz 1079, 3052.

Ki Bayer 660, 204, 257; Clyde Favier 635, 235, 227; Mike Schuler 633, 200, 245; Max Legate 601, 207, 218.

Lewis Laboray 225, Al Rachitz 221, Harold Mefford 215, Harold Mainor 213, Joe Avedisian 212, Harry Fryntzko 212, Lou Vander 211, Andy Fryntzko 210, Norv Baker 209.

LADIES QUAD-CITIES LG.
BIG TOP BOWL, TUESDAY

1st G. C. Sav & Loan 3, Peck's Cafe 0; 1st G. C. Nat'l Bank 2, Pepsi Cola 1; Ralph & Charlie's Steak House 2, Mary's Tavern 1; Mutual of Omaha 2, Rozycki Realty 1.

Sylvia Opich 545, 199, 183.

Dolores Rozycki 211, Frances Bishop 185, Sara Dempsey 181, Darlene Beckett 179, Dorothy Michel 176, Carmel Maykopet 175.

Ralph & Charlie's Steak House 816, 2286.

MEN'S HANDICAP "A" LG.
BOWLAND, WEDNESDAY

Fahnster's Tire & Supply 3, Seagram's VO 0; Stag Beer 2, Al's Radio & TV 1; Schlitz Beer 2, Red's Tavern 1; Senate Tap Room 2, Bob's Standard Station 1; The Den 2, Bob's Auto Trim 1.

Stag Beer 1061, The Den 3025.

Ray Jones 213, 206, 614; Sid Strotheide 215, Bud Cable 204, John Roberson 213, Frank Zaruba 203, 201, James Kielty 203, Floyd Williams 201, Leonard Tucker 222, Ed Asadorian 201.

INDEPENDENT LEAGUE
MADISON LANES, WED.

Roxy's 3, Team #1 0; Boshkoffs 3, Johnny Lewis 0; Greenhall #1 3, Burns 0; Greenwood 3, Greenhall #2 0; Kas 3, Polish Hall 0; Carling 2, Ill. Power 1.

Tarasovich 206, 200; Blattner 203, Shemonia 202, Misturak 212, Orescovich 203, Kaminski 219.

Greenhall #1 2575, Greenwood 2575, Greenhall #1 931.

LATE OWLS LEAGUE
BOWLAND, WEDNESDAY

Tri-City Heating 3, Vi-Kora Beauty Shop 0; Madison Nursing Home 2, Wilbur Waggoner Co. 1; Orphans 2, Spengler Ins. 1; Alt-Wood Fuel 2, Duffin Bros. 1; Holiday Gardens 2, Schlitz 1; Patty's Beauty Salon 2, A. B. C. Serv. Co. 1.

Iris Honchak 185, Dee McKinnon 178, Jerry Rill 178, Louise Huff 190.

BOWLETTES LEAGUE
BOWLAND, TUESDAY

Perdue Furn. 3, Maryland Mart 0, Donaldson's Cafe 3, Hall Bros. Serv. Sta. 0; Mercers 3, Miller's Rx 0; La Copa De Oro 2, Vesci Service 1; The Redins 2, Triangle Health Foods 1; Tasty Tomatoes 2, Sheppard's 1.

Wanda Kutzera 179, Darlene Laub 502, 176; Mary Anna Brokaw 189, Dolores Clyde 501, 200.

BOWLAND BELLES LEAGUE
BOWLAND, WEDNESDAY

Ravens 3, Woodchoppers 0; Whirlybirds 3, Foursome 0; Hot Rods 3, Tigers 0; Bowling Birds 2, Rockets 1; St. Bernards 2, Chatter Boxes 1, Orbits 2, Bombers 1; Dreamers 2, Funsters 1; Pinettes 2, Lucky Strikes 1.

Verna Ruebhausen 207, 175, 519; Louise Favier 216, Ruth Youngberg 203, Marge Grable 191, Zena Voss 183.

Ravens 1745, 639.

LATE OWLS LEAGUE
MADISON LANES, TUESDAY

Seven-Up 3, Schlitz 0; Schooley Pashea 3, Pepsi 0; Gitchoff Agency 3, Falstaff 0; Madison IGA 2, Carling Black Label 1.

Norma Crotly 179, Betty Andrews 180.

Madison IGA 759, 2189.

IT'S KICK-OFF TIME!

Above Style $24.95

Other Styles $19.95 up

. . . and we're set with a great lineup of new

FLORSHEIM SHOES

From end to end, a great line of shoes that score extra points for style, quality and longer wear. New versions of the classic brogues. New laceless styles. New leathers. New colors. See *everything* new for Fall—here today!

BUNTE'S

20th and Delmar — Granite City

H & R FURN. CO.

1819 Rear Delmar Downtown
Bellemore Village Shopping Center

SALE APPLIANCES

BUY NOW AND SAVE ON THESE FAMOUS MAKES

ALL NEW 1962 PHILCO Bendix

WASHES 12 LB. LOADS CLEANEST!

*more than 8% cleaner than any other automatic washer

Wonder-Wash Agitator

LIFT THE LID SEE THE DIFFERENCE!

★ GIVES MORE USABLE ROOM IN THE TUB
★ PUTS MORE CLEANING POWER IN WASH WATER
★ GIVES SAFER WASHING ACTION
★ AUTOMATICALLY DISPENSES detergent and fabric conditioner
★ FILTERS ENTIRE TUB 6 TIMES A MINUTE
★ SAVES UP TO 10 GALLONS OF WATER on some loads

- 8 cycles! 2 speeds!
- 12-pound capacity
- 8 Pushbutton Programming
- Fluorescent Lighted Panel
- 2 Automatic Soak Cycles
- Automatic Water Saver
- No more off-balance loads
- 1-Year Warranty

Good-bye OLD-FASHIONED AGITATOR

MOVES WATER THRU CLOTHES 600 TIMES per minute

TEST AFTER TEST PROVES IT! Never before such Washing Power! Philco engineers harness the full power of Water-In-Motion—give you the "cleaningest", gentlest washing action your clothes have ever known! And you save as much as *10 gallons of water* on some loads!

YOU CAN OWN A WONDER-WASH AUTOMATIC FOR AS LITTLE AS

$199.95 With Trade

MODEL W-222

NOW! NEW NORGE 2-CYCLE WASHER

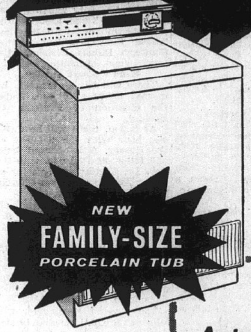

NEW FAMILY-SIZE PORCELAIN TUB

ONLY $159.95 With Trade

MODEL 221-180-0

MOST SERVICEABLE WASHER EVER BUILT!

Newly designed inside and out to stand up under the washing needs of today's Family! Exclusive "Service-Simple" design never has to be pulled away from the wall! Service, if ever needed, is fast and low cost!

THESE APPLIANCES AVAILABLE AT BOTH STORES

With Deluxe Automatic Features At No Extra Cost!

★ 2 AUTOMATIC CYCLES—NORMAL for all of your regular fabrics—GENTLE for special fabrics and Wash 'N Wears

- FIVE FRESH-WATER RINSES
- BUILT-IN SEDIMENT REMOVER
- DURABLE BAKED-ON CABINET FINISH
- SUPER SPIN-DRY—NO WRINKLING
- OFF-BALANCE LOAD RESET BUTTON

FEATURE PACKED for '62

PHILCO 12½ CU. FT. Net Refrigerator

53 lb. FREEZER
CHILLER-Meat Locker
15.4 SQ. FT. SHELF AREA
STORAGE DOOR
MILK SHELF Holds ½ Gallons
EGG RACK
9-POINT COLD CONTROL
PORCELAIN CRISPER

PHILCO 13R522

NO FROST ANYWHERE! 2-DOOR PHILCO

PHILCO 14RD26. Giant 14.1 cu. ft. net capacity. Separate freezer and refrigerator doors. No Frost in either compartment. Deluxe 1962 features.

It's amazing how much extra usable space you get with Philco's exclusive Custom Tailored Cold . . . the right place, right temperature, right humidity for every food you store. Nothing like it for convenience and value at this low, low price.

$179.95 With Trade

NORGE FAMILY-SIZE REFRIGERATOR

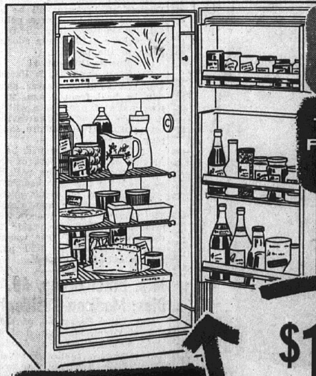

NEWEST BUILT-IN STYLING!

TOTAL 32-LB. FROZEN FOOD CAPACITY!

FULL-WIDTH 25-LB. CRISPER!

ONLY $149.95 With Trade

Easy Terms

NORGE Model 720-180

FULL-WIDTH FREEZER CHEST

SPACIOUS 12.7 cu. ft. OF SHELF AREA!

3 DEEP DOOR SHELVES!

with the Golden Heart compressor for years of extra performance!

★ Three-position full-width Chill Tray
★ Newest flush-fit "built-in" styling
★ Deep Handidor storage—holds tall bottles
★ Safety door latch

This Is No Fish Story

FIFTEEN million fish were killed in 1961 through pollution—double the kill in 1960—according to a recent report by the Water Supply and Pollution Control Division of the U.S. Public Health Service.

This is only a rough measure, according to the Public Health Service, of the amount of damage done. Such reports do not take into account the effects of adding to a stream small quantities of pollutants which may not kill fish directly, but may affect aquatic organisms that support fish life. Nor do they take into consideration the contamination of shellfish which has taken a terrible toll in sickness and disease.

Pollution of rivers, streams, lakes and bays, and ocean front areas will only be removed when municipalities stop pouring raw, deadly sewage into open bodies of water without proper treatment. Exploding population, increase in home-building, and expansion of water-using appliances is compounding the situation daily.

The National Water Institute cautions Americans everywhere to look into their own local water supply and disposal situations. Look ahead, and anticipate what your town's needs will be ten or twenty years from now, so you can be ready with adequate treatment facilities.

ASF CREDIT UNION LG.
BOWLAND, WEDNESDAY

Open Hearth 3, Patt. Shop 0; R & M 2, Foundry 1; C & F #1 2, Indus. Engr. 1; Core Room 2, C & F #2 1.

Tony Varva 222, John Singer 213, George Handlon 220, John Zikovich 207, Les Coulson 200, John Basarich 202, Tom Austin 213, Willis Shepard 201.

Core Room 1037, 2941.

FRIENDLIEST STORE IN TOWN
Glik's
Madison - Bellemore

PETITE CULOTTE

Wool Herringbone Tweed Petite Culotte, Slim Style, Self belt, 2 Side Pockets. In Loden, Camel and Grey In Sizes 5 to 15. $7.98

QUAD-CITY CLASSIC LG.
BOWLAND, WEDNESDAY

Lucky Cats 3, Schlitz Beer 0; P & S Amuse't 2, Val-U-Stamp 1; Alt-Wood Fuel 2, Biltmoor Moving 1; Brockus Mach. 2, Michel Bros. 1; Barkers Trucks 2, Nicholas Studio 1.

Ace Damotte 632, 210, 224; H. Mefford 618, 223, 213; Max Legate 604, 220, 205; Mel Scott 628, 232; Ted Helmkamp 600, 213, 203; Jim Vrenick 641, 215, 212, 214.

Alt-Wood Fuel 1034, Lucky Cats 2936.

Azari 203, 200, Jim Brooks 234, Wm. Brockus 200, Wolfe 214, Hogan 218, Jim Berry 224, 205, Norv Baker 210, Ray Hulker 221, Robt Luckert 204, 201, Watt Kafka 212, Ray Hoffman 215, Laub 200, K. O. Parmley 231, Joe Avedisian 200, Joe Barbier 213, Wm. Johnson 201, Mike Vesci 200, 219, Robt. Bast 215, Yock Lombardi 216, Cuvar 202, Sam Lucudo sr. 224, Kie Bayer 206, Nick Lombardi 224, Bruncic 234.

NICKEL PLATE RR LG.
BOWLAND, WEDNESDAY

Miller Wolf Realty 3, Bob's Flowers 0; Maryland Mart 3, Moose #272 0; Ferds Flowers 2, Dawes Barber Shop 1; Gitchoff Agency 2, Bills Service Sta. 1.

Pete Santagato 604, 210, 201.

Gene Roberts 235, Sam Wolf 214, Elbert Hileman 215, John Dezan 201, Gene Henry 200, John Kovach 201, Bill Murphy 204, Lloyd Farley 213, Don Tabor 201 Michaeloff 206.

Dawes Barber Shop 1002, 2737.

MENS' HANDICAP LG.
BOWLAND, WEDNESDAY

Quad City Cab 3, Pete & Mary Tavern 0; Optimist Stars 3, Optimist Comets 0; A & J Market 3, Economy Tile 0; Jacobsmeyers 3, Super Shop 0; Bellemore Sporting 2, Coca Cola 1.

Henshaw 200, Rich Branding 203, Jim Rell 219, Mike Suess 213, Yates 211, Gene Reinhardt 203.

MERCHANTS LEAGUE
BOWLAND, WEDNESDAY

Stan Ratkowski Contrng Co. 3, Congress Bar 1; Maryland Barber Shop 3, Seven Up 1; Mitchell Park A C 2, Don Mega 2.

Lewis Laboray 227, Jim Coffay 213, Ed. Broyles 211, John Winfield 205, Bill Carmon 203.

MIXED LEAGUE
BIG TOP, WEDNESDAY

Deutschman - Leuenberg 3, Taylor-Baumberger 0; Bartels-Hickman 3, Ketner-Todoroff 0; Trachsel-Peterson 3, Rosenburg-Meyer 0.

Vernal Deutschman 208, Juanita Rosenburg 180.

STOCK CAR RACING
TRI-CITY SPEEDWAY
5054 Nameoki Rd., ½ Mile South of Mitchell, Ill., on Route 3
DESTRUCTION RACE
SATURDAY, SEPT. 8
GUARANTEED PURSE $1000
CHILDREN UNDER 12 FREE
Rest of This Season
When Accompanied by Paying Adult
SEPT. 29TH — 200-LAP RACE ON ½ MILE TRACK
Qualification Sept. 22nd.
ATTENDANCE PRIZES
Admission: Adults $1.25 Service Men 75c

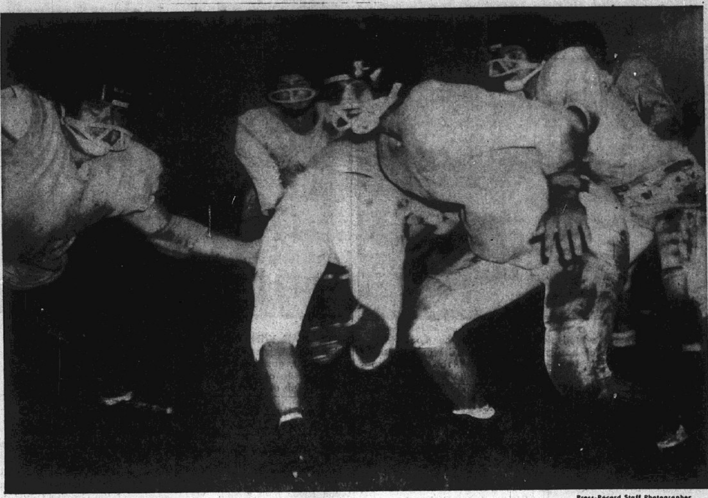

Press-Record Staff Photographer

LIGHTFINGERED LINEMEN at Madison high school concentrate on dislodging the football from the grasp of ballcarrier in a drill cooked up by Coach Glen Pickering. Object is to pilfer the pigskin—not tackle the runner, who attempts to scramble between two parallel rows of linemen and still maintain possession. Ballcarrier in this instance is Don Broyles. Linemen in foreground are Sam Dymas (left) and John Onesky (center).

Carpenter, McAteer Tied

I-C's Regular Season Concludes Sunday; GC Clubs Make Playoffs

Granite City entrants in the Inter-City Baseball league will wind up the regular schedule Sunday with no worries about making the post-season playoffs—and no chance to finish in the top positions of their respective divisions.

But the important — from a playoff standpoint — positions of second and third place in both the Red and Blue divisions are yet to be decided.

Mercer Funeral Home has clinched second place behind Blue loop winner Pocahontas, but Carpenter and McAteer Glass are tied for third with 11-10 records.

Tie Remote Possibility

Granite City Sacred Heart still has the remote possibility of finishing in a tie for second in the Red division. The Hearts and second place Maryville each have one game remaining, and Paul Schuler's club could tie for second by beating Carpenter here at Wilson Park Sunday — provided Roxana can measure Maryville.

A second place tie probably will not be played off if one does develop, since the clubs still would automatically qualify for the first round playoff game on Sept. 16, with only the home diamond in doubt, a situation which has been resolved by a flip of the coin in the past.

Mercer vs. Moose

Mercer will cross the division boundary lines Sunday in East St. Louis to do battle with Red division winner Moose Lodge at Jones Park. The Moosemen came away with a 6-4 triumph in the two teams' only previous encounter this year.

Carpenter, the Hearts' Sunday opponent, came out on the short end of an 8-0 score in the one previous meeting of the two clubs this summer.

McAteer must come up with a victory over Blue division champion Pocahontas if it hopes to make the playoffs. Carpenter faces the same situation in its contest with the Hearts. The combination of a win and a loss by the two teams would make one or other the third place finisher; but wins or losses by both would not resolve the situation and, in this case, a special playoff game would have to be scheduled before next Sunday, Sept. 16.

Collinsville and Troy, a couple of clubs with nothing to gain, will go through the motions Sunday at Moonlight diamond in Troy. Troy can avoid the basement of the Red division with a win, and Collinsville is in the some boat.

One Game Shy

Troy and Pocahontas will complete the regular season one game shy of the 22 scheduled for the campaign, according to a ruling by league Secretary Henry Huser, since the contest's outcome could have no bearing on the playoff positions or qualifiers. The clubs were rained out on June 24.

Kratochvil May Join Mercer For Sunday Finale

Don Kratochvil, No. 1 chucker with White City during last year's Inter-City baseball schedule and signed this year by Mercer, may get the pitching call Sunday when Mercer faces Moose Lodge.

Kratochvil is to be released from active duty with the Marine Corps tomorrow and, in a letter to Mercer Co-Manager Ollie Miller, said he plans to arrive from Camp Pendleton, Calif., in time to be on hand at Sunday's game in East St. Louis.

While on active duty, Kratochvil pitched for Oceanside in the North-County league, and hung up a league record of 33 consecutive strikeouts in four relief appearances and one starting assignment.

Playoff Schedule

The Sept. 16 playoff round will find Moose and Pocahontas idle while the second and third place finishers in each division battle in a one-game "sudden death" playoff on the second place team's home field.

The following Sunday, the Sept. 16 winners move to the division champions' home fields for another single game elimination. Survivors here then engage in a best two-out-of-three series Sept. 30 through Oct. 14 with the first contest on the Red division representative's field.

RED DIVISION

Team	W	L	Pct.
Moose Lodge*	17	4	.810
Maryville	13	8	.619
SACRED HEART	12	9	.571
Collinsville	4	17	.190
Troy	3	17	.150

BLUE DIVISION

Team	W	L	Pct.
Pocahontas*	16	4	.800
MERCER	14	7	.667
Carpenter	11	10	.523
McAteer Glass	11	10	.523
Roxana	3	18	.143

(*) Division champions.

SUNDAY'S SCHEDULE

Sacred Heart vs. Carpenter at Wilson Park, 2:30
Mercer Funeral Home vs. Moose Lodge at Jones Park, 2:30
Collinsville at Troy
Roxana at Maryville
McAteer Glass at Pocahontas

THE "NATURAL LOOK" IN PADDED BRAS!
"LOV-A-LIFT" BY
LOVABLE®

Curves so round, so lovely, so natural in outline, only *you* know your bra is padded! 4-section cups, beautifully shaped with full foam-contouring and all-over stitching. Lined anchor band with elastic front section for breathe-easy comfort.

Sizes 32, 34, 36 A and B Cups $2.00

FRIENDLIEST STORE IN TOWN
Glik's
Madison and Bellemore

AMVET LEAGUE
BIG TOP, TUESDAY

DeWitt Paint 3, Schlitz Beer 0; State Radio & TV 2, Gitchoff Agency 1; Pepsi Cola 2, Surplus Store 1; Canadian 8, 2, Stroyoff Shell 1.

Don Stucke 253, Dick Kostoff 222, Bob Hudgens 215, Bill Webb 209, Cy Walker 206, Stan Hudzik 206, Al Knackstedt 203, Nick Petrillo 200.

G. C. STEEL "B" LEAGUE
BOWLAND, TUESDAY

C. S. Millwright 3, Pipe Shop 0; Machinists 2, Prov. Office 1; H. S. Millwrights 2, O. H. Ladles 1; Slab Yard 2, Riggers 1; N P. Maint 2, C. S. Shears 1.

Lyle Green 216, Odell Milton 202.

LOAFERS' LEAGUE
BIG TOP, WEDNESDAY

Springers 3, Blue Jays 0; Sleepers 3, Pixies 0; Rebels 2, Sparetimers 1.

"B" LEAGUE
BOWLAND, TUESDAY

Granite City Trust 3, Spicer Brooks 0; State Farm 3, Pepsi Cola 0; Townsend TV 2, B. E. Hohlt 1; Sub. Barbers 2, Vaughn Pharm. 1; Jay Cee's 2, Ervay's 1.

Walt Padgett 242, Ollie Jacobsmeyer 215, John Paddock 210, Ray Hart 206, Bill Brockus 204.

Touch Football League Organization Saturday

Registration in all three age divisions of the Granite City park district's fall touch football program for boys will be held at the Wilson Park softball diamond Saturday beginning at 9:30 a. m.

The league season will open the following Saturday morning.

Plans call for two-handed touch competition each Saturday morning and afternoon in third and fourth, fifth and sixth, and seventh grade leagues.

G. C. STEEL "A" LG.
BOWLAND, TUESDAY

O H Floor 3, O H 3rd Helpers 0; Bricklayers 3, Blooming Mill 0; Cold Strip 2, O H Pits 1; C S Picklers 2, Electric Shop 1; North Annealers 1½, Hot Strip 1½.

North Annealers 976, 2781.

Gene Toupnot 235, Homer Polwort 234, Lou Kaleta 224, Ken Nicol 220, John Kovach 210, 200, Frank Laub 210, Tony Besserman 204, Paul Stoicheff 204, Archie Beaty 202.

SPECIALLY PRICED

Play-Pet
WASHABLE
CARCOAT

Smartly tailored with knit collar. Quilted lining for warmth without weight. Pewter, Blue and Antelope. Sizes 2 to 3x. $3.98

FRIENDLIEST STORE IN TOWN
Glik's
Madison - Bellemore

CARCOAT
With pile treatment.

Flashy duo - colored pile lining in wool melton Pea Coat - - $8.98

Bobbie Brooks
$3.98
Roll-sleeve favorite...

The Bermuda-collared basic blouse in that wonderful, easy-care blend of 65% Dacron polyester and 35% cotton. Sizes 7 to 15. White only.

FRIENDLIEST STORE IN TOWN
Glik's
Bellemore and Madison

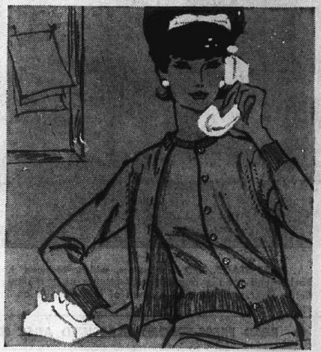

Canterbury
captures the clearly classic look in machine washable, machine dryable tycora® YARN

Indispensable sweater fashions . . . classic casual, always the right choice whatever the setting. Canterbury (R) makes them all the more select with soft, silky Tyrora (R), a textured nylon that you'll machine wash, machine dry in a matter or minutes. Sizes 34 to 40.

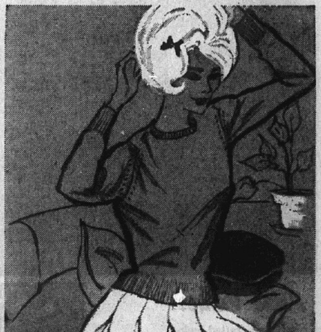

Long Sleeved Cardigan $8.98
Short Sleeved Slipover $6.98
Long Sleeved Slipover $7.98

FRIENDLIEST STORE IN TOWN
Glik's
Madison and Bellemore

Kettle River Dresses Up For County Sesquicentennial Celebration

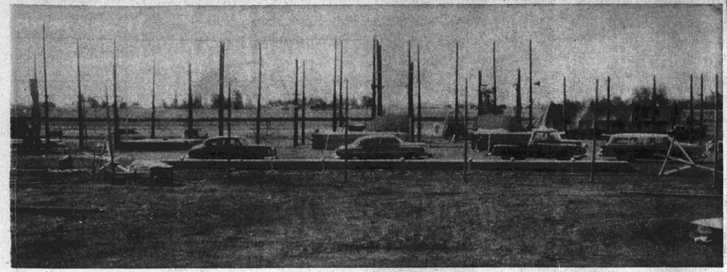

Press-Record Staff Photographer

SPECTATORS' VANTAGE POINT when attending the sesquicentennial pageant. Five stages, including the long, low one at center, will be utilized to reconstruct various phases of Madison county's history. The area between low stage and four elevated platforms in background will form a type of arena for horses and wagons to be used in the presentation. Carnival rides and stands will be located to the rear of point from which this photo was taken.

Press-Record Staff Photographer

MAN WITH PROBLEMS. Carl Hawley (right), retained by the sesquicentennial committee to stage the historical pageant, gestures as he stresses lighting details to a worker at the site of the week-long observance of Madison county's 150th anniversary.

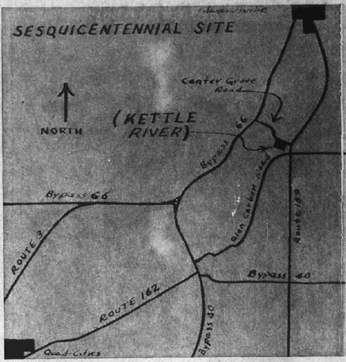

SESQUICENTENNIAL SITE near Edwardsville can be reached after about a 20-minute drive from the Quad-Cities. The Kettle River grounds are located on Center Grove road, but can be seen as motorists approach from the south on Route 159.

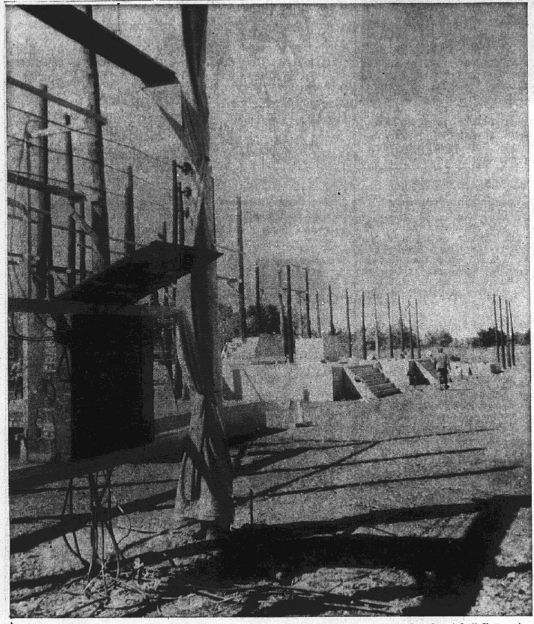

Press-Record Staff Photographer

BARE STAGE, 270 feet across, which workmen hope to transform into a suitable background for the pageant presentation next Monday through Saturday nights at the Kettle River grounds a mile south of Edwardsville on Route 159. The audience will view pageant from right.

GC Clergyman Will Be On Sesqui Program

The Rev. B. L. Bryan, pastor of Good Shepherd Evangelical United Brethren of Granite City will be on the Religious Day "Faith of Our Fathers" program Sunday at the Kettle River site of the Sesquicentennial program. The Protestant hour will begin at 7:30 p.m.

The site is just south of Edwardsville.

Guest speaker will be the Rev. Dr. Curtis Jones, pastor of Union Avenue Christian Church, St. Louis.

Miss Mildred Smith, vocal instructor at the East Alton-Wood River high school, will direct a mass choir. Presidents of ministerial alliance also will participate.

Other Religious Day activities that day include a Lutheran Hour at 3 p.m. and a Catholic Hour at 5 p.m.

ADVERTISE — IT PAYS

GC Rotarians Hear Women Voters' Speaker

League of Women Voters official Mrs. Frances Olenick of Webster Groves, Mo., was guest speaker at the Tuesday noon meeting of the Granite City Rotary Club at the YMCA, discussing the League's purposes.

About 50 were present, including Mrs. Emily Seneff and Mrs. Elena Hoover, representatives of the local provisional League. The program chairman was William Hoedebeck.

Army Pfc. Cook Takes Part In Maneuvers

Army Pfc. Donald E. Cook, 19, whose wife, Earline, lives at 2018 Illinois avenue, participated with more than 70,000 Army and Air Force personnel in Exercise Swift Strike II, a two-week U. S. strike command maneuver in North and South Carolina that ended recently.

The strike command unites select Army and Air Force units as an air-ground combat team that can move swiftly into action any place in the world.

Cook entered the Army in February 1961, completed basic training at Fort Benning, Ga., and is a driver in Company E of the 2nd Division's 1st Infantry, regularly stationed at Fort Benning.

The son of Mr. and Mrs. Rollie W. Cook, 2020 Illinois avenue, he attended Granite City high school.

● READ PRESS-RECORD CLASSIFIED ADS ●

Project Bids Received By Housing Authority

Bids on three projects at the Anchorage housing development were opened by the Granite City Housing Authority board Tuesday night.

Modern Painting Co., 2608 East 27th street, was low bidder on a year's painting contract for apartments in the new public housing project for the elderly, with six bids received.

David Morgan, executive director of the authority, said the bid is based on individual costs for interior painting in various sized rooms and units. Some units may be painted more than once during the contract period, he said.

Other firms bidding included Porter Painting & Paperhanging Co., Cozart Painting Co., H. R. Schannot, Thurston Painting & Decorating and George Clyde Painting & Decorating, all of Granite City.

Granite Sheet Metal Works submitted a low bid of $537 for gutters and downspouts on the project administration building, Morgan said. Only other bid was submitted by Tri-City Heating & Air Conditioning Co.

U.S. Steel Co. of St. Louis submitted a low bid of $1299 for approximately 800 feet of cyclone steel fence to be used at the housing site. Five other bids were received, all from out-of-town firms.

Sister Of 2 Granite Cityans Dies At Belleville

Funeral services were held yesterday at St. Paul's United Church of Christ, Belleville, for Mrs. Katherine A. Luehder, 47, of Belleville, sister of two Granite Cityans. Mrs. Luehder, wife of Herman Luehder, died of a kidney ailment Saturday at St. Elizabeth's Hospital, Belleville, where she had been a patient since Aug. 25.

She is the sister of Mrs. Effie Broeckling and Willard Maxfield of Granite City. Burial was at Lake View Memorial Gardens.

ALUMINUM AWNINGS —
GRANITE CITY GLASS —
TR. 7-5400

use the WANT ADS

STEINBERG FURNITURE CO.
see new...

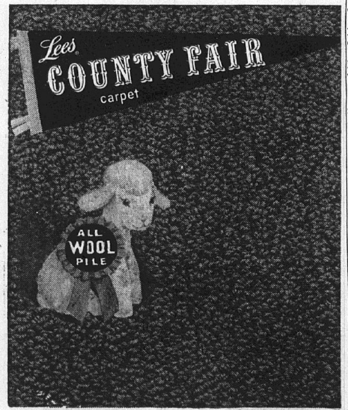

Prize Value!
★ Hand-crafted look
★ Long wearing
★ Resists footprints and soil
★ Easy to care for
★ 14 heavenly colors

ONLY
$9.95 Sq. Yd.
AS LITTLE AS $10.00 PER MONTH
We'll bring samples to your home at your convenience.
CALL GL 2-2172
STEINBERG FURNITURE CO.
1825 STATE ST. GL. 2-2172
YOUR EXCLUSIVE DREXEL DEALER

Newberrys Discounts the Discounters
Biggest Discounts in Town

SAVE 1.01
WOVEN JACQUARD COTTON SPREADS
2.97 Reg. 3.98
No-iron, lint-free plaid spreads. Red, brown or green woven pattern on natural color. Twin, full sizes.

3.33
CANNON "ASPEN" BLANKETS
Terrific in rayon-and-Acrilan acrylic, 72x90". Sandalwood, red, turquoise, pink, blue, green, lilac, gold. 6-inch binding.

POLYETHYLENE WASTE BINS
2.97
Regularly 3.97
SAVE $1
For home or office. Swing-top bin, easy to clean. Red, yellow, pink, turquoise, sandalwood polyethylene.

10 ROLLS OF TOILET TISSUE
66c
Super Value! "Lydia Grey" soft facial quality—10 rolls in utility bag. White, pink, blue or yellow.

SPECIAL VALUE
BROWNIE FLASH SET
13.66
Kodak Brownie Flashmite "20" Set—Includes "Midget Flash" Brownie Camera, 6AG1 Flash Bulbs, 2 Batteries and Roll of Film.

12" ELECTRIC SKILLET & COVER

SAVE $3
7.77 Reg. $10.77
Famous Thermo-o-ware Automatic heat control — food won't burn or stick. Completely immersible.

Cushioned Stack Stools
1.83
Comp. value 2.98

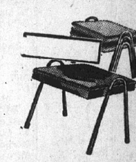

Colorfull Comfortable! Vinyl-covered, foam-cushioned seats. Brass-plated legs. All popular colors.

YOU ALWAYS BUY WITH CONFIDENCE AT NEWBERRYS

5½-Qt. Cooker-Deep Fryer
$9.97 Reg. $10.97

SAVE $1
Chrome-plated steel . . glass lid. Automatic heat control, signal light.

SAVE 5.07
6-TRANSISTOR POCKET RADIO
9.99
Comp. val. 17.95
With leather case, earphone, battery. Powerful speaker, lovely tone.

Save 36c
EKCO KNIVES
53c
Reg. 89c each
Famous quality hollow-ground 5" utility, roast slicer, or butcher knife; or choose steak slicer or utility knife with waverly edges.

SPRING CLIP CLOTHESPINS
72 for 66c
Comp.
Smoothly finished hardwood, steel springs. Pack of 72.

SAVE 1.96
PROCTOR IRONING TABLE
Adjusts automatically so you can sit or stand. Steam vent top, wheels.
3.99
Comp. value 5.95

QUANTITIES LIMITED • SHOP EARLY FOR BIG ASSORTMENT • HUNDREDS OF OTHER VALUES
NEWBERRY'S
ALWAYS SHOP NEWBERRY'S WHERE BARGAINS ARE OUR BUSINESS
1337 Nineteenth — TR 6-5055 — Granite City

Study Habits Important, Say Past Venice Pupils

Study habits are recognized as one of the most important ingredients of a high school education by students no longer in school, according to a survey of former Venice high school students just completed.

"Everyone stressed that study habits are what they have to learn whether they go to business school, nurses training, college or vocational schools," reported Morene Groshong, school guidance counselor.

Miss Groshong conducted the study under provisions of the National Defense Education Act. Started last spring, the study was made public at the Venice school board's September meeting Tuesday.

Miss Groshong reported a 76% response from members of four classes which were conducted. Letters and questionnaires were sent to 125 former Venice students, she said, with 95 responding.

Those contacted were members of classes which entered Venice and Lincoln high schools in 1954 and in 1957.

Need More Science

"From interviews and questionnaires I found that students going to college or nurses training needed more science, more theme writing and a schedule where they could get two years of one foreign language," Miss Groshong reported.

She noted those going into elementary teaching said they needed art and more of the technical study of music—for example, the study of musical notes.

Miss Groshong said students who dropped out of school before graduation stressed the fact that they might have been able to stay in school if there had been more vocational training.

"Even those going to college thought the school should offer more vocational courses," the counselor said.

Rate Grading, Discipline

Former students surveyed were asked to rate their school's grading system as fair, too strict or not strict enough. Only two rated the system as too strict, while 37 said they felt it was not strict enough.

None of the former students rated discipline as too strict, while 44 rated it as not strict enough. Seventy-one rated the grading system as fair, while 49 gave a similar rating to discipline.

The ratings failed to show a significant difference of opinion between students who graduated and those who dropped out of school.

"Several of those whom I interviewed mentioned that Venice didn't require students to buy enough of their own supplies," Miss Groshong said. "A lack of appreciation of books and so forth was due to the fact that they were too easily acquired."

GC Steel Workers Are Younger Than Average

Average age and length of service of employees at the Granite City Steel Co. are somewhat below the steel industry average, according to recent figures.

The steel firm's statistics show an average age of 41.3 for hourly payroll workers and 38.5 for salaried employees. Average age throughout the industry is 42.6, according to the American Iron and Steel Institute.

According to AISA figures, the average length of service for steel industry employees is 14.8 years. The Granite City Steel figure is 12 years for hourly workers and 12.1 years for salaried employees.

In the entire industry, workers with 13-24 years of service account for more than 25% of all employees, while at Granite City Steel 20% of the employees fall in this category.

The AISI says 20% of the industry-wide workers have between 10 and 14 years' service, while 30% of those at the local firm fall into the 10-14 year category.

Baby Daughter Born To Former Madison Family

Former Madison resident Sp5 and Mrs. Jack Mitalovich are parents of a baby daughter, Victoria Lynn, born Sunday morning in Dresden, Germany.

The seven-pound, eight-ounce baby is the first one born in the Mitalovich family in 29 years, relatives report. Mitalovich, who attended Madison high school, is an 11-year Army career man, presently stationed at Dresden. He is a son of former Madison resident, Nick Mitalovich, now of Jefferson Barracks Hospital.

GO TO CHURCH SUNDAY

Venice Board, Teachers Plan Salary Talks

President Lester Salem of the Venice school board has called for a meeting with representatives of Venice teachers to discuss the new salary schedule adopted by the board Aug. 20.

"I understand they are not satisfied with the new schedule," Salem said at the board's September meeting Tuesday night. He set the conference for 8 p.m. next Tuesday.

Salem read figures from the salary schedules of Collinsville, Madison, Wood River, Belleville elementary and high school-junior college, East St. Louis, Edwardsville and Alton. All offer a lower 10-year scale than Venice.

All except Madison, Salem noted, start at a lower figure. He said Madison pays $39 a year more for first year teachers, but $567 less after 10 years.

While Granite City may offer a new schedule this year, the board official said, their 1961-62 schedule was also below the new Venice pay scale.

Pay Increases Granted

The schedule adopted by the board last month allows pay increases amounting to $200 for teachers with 10 years in the system and an additional $100 increase next year. First year salaries are increased $50 this year and an additional $25 for the 1963-64 school year.

Under the new schedule, a beginning teacher with a bachelor's degree this year will get $4950, increasing to $7000 for teachers with 10 years in the system. Comparable figures for teachers with master's degrees are $5450 and $7500.

"From these figures," Salem told the board, "we are paying better than any school district around, based on a 10 - year schedule."

Venice teachers, represented by Local 965 of the American Federation of Teachers, earlier this year requested a salary schedule granting pay hikes ranging from $600 to $1500 by the 1963-64 school year. The requested AFT schedule would allow additional salary classifications for teachers with bachelor's degrees plus 16 semester hours of training and those with master's degrees plus 30 semester hours.

The schedule adopted by the board makes no provision for such additional teacher categories.

Seek New Appliances

In other business at Tuesday's board meeting, Supt. John O. Pier was authorized to seek competitive prices on a new freezer for the Lincoln school cafeteria and a new washing machine for the Venice high school home economics department.

The board approved a plan to pay $2.60 a day for transportation of a student with impaired sight to East St. Louis for special training. The child will ride with a Granite City parent who takes his own child to the same training center. Pier said it is the school district's responsibility to provide the student's transportation.

Payment of bills totaling $18,707 was approved. Of these, bills amounting to $15,445 are to be paid from the educational fund.

Permission was granted for the Lincoln elementary school for monthly meetings after Pier read a request from Herman Smith, president of the organization.

The board approved transfer of $2500 from the educational fund to the revolving fund to finance activities. Pier said money from sale of tickets to athletic events and other school activities is returned directly to the educational fund.

War I Veterans Plan Convention Attendance

Veterans of World War One Barracks 34 and Auxiliary met Tuesday evening with 60 members present. The meetings were conducted by the commander, Charles Hutchins, and the president, Mrs. Estella McBrian.

Plans were discussed for attending the National Convention to be held in Buffalo, N. Y., on Sept. 23 to 26 and a donation was made to Jefferson Barracks Hospital for rehabilitation work.

Following the business meeting, a luncheon was served by Mrs. Mabel Clark and Mrs. Mary Briedenbach.

Hostesses for the next meeting will be Mrs. Kathryn Fellers and Mrs. Elizabeth Bergrath.

Carelessness

There would be fewer traffic accidents if more motorists believed in highway signs.

Sgt. Jerry Brokaw Returns From Duty Tour In England

Senior Master Sgt. Jerry Brokaw of Granite City, has arrived at McGuire Air Force Base, N.J., for assignment to a Military Air Transport Service unit following a tour of duty in England.

Sgt. Brokaw, an Air Force supply superintendent, is the son of Mrs. Lillie B. Brokaw of 1312 Eighteenth street. A graduate of Granite City high school, he entered the service in 1940.

The sergeant and his wife, Dorothy, have four children, Shirley, Lela, Patricia and Jerry. The Brokaws are presently living at 3902 Falcon courts, McGuire AFB, N. J.

Airman Dugan Assigned To Amarillo AFB, Texas

Airman Basic Clarence N. Dugan, son of Mr. and Mrs. Clarence M. Dugan of 2045 Fourteenth street, is being reassigned to Amarillo AFB, Tex., for technical training as a United States Air Force aircraft maintenance specialist.

Airman Dugan, who completed the first phase of his military training at Lackland AFB, Tex., was selected for the specialized course on the basis of his interests and aptitudes.

The airman is a 1960 graduate of Granite high school.

Airman Birdsong Being Assigned In England

Airman Birdsong of Granite City is being reassigned to England following his graduation from the United States Air Force technical training course for accounting and finance specialists at Sheppard AFB, Tex.

Airman Birdsong, son of Mr. and Mrs. George W. Birdsong of 2708 Cayuga street, received training in Air Force financial and accounting procedures.

The airman is a graduate of Granite City high school.

Are You Adequately Insured?
Is Your Insurance Up to Date?
For Complete Insurance Service
HOME—AUTO—BUSINESS
E. J. Miller & Co. Inc.
1332 19th St. Washington Theatre Bldg.
TR 6-8813 Granite City, Ill. GL 2-2134

FEDER-HUBER FURNITURE CO. 1908 STATE

bring the family together...
EXCITING MR. AND MRS. CHAIRS, OTTOMAN, AND 7' SOFA AT SPECIAL LOW SALE PRICES!
4 SELIG Original Pieces Mr. and Mrs. Chairs with Ottoman $179.95 7' Sofa $199.50
What versatility, what charm! An entire roomful of Selig original furniture featuring individual deep-cushion comfort... attractive covers. Fine pieces handsomely matched and ready to be grouped or placed as you wish. Smart enough for your living room... durable enough for your family room. Come and see!
WHY WAIT? BUY NOW ON EASY TERMS
EAGLE STAMP EXTRA SAVINGS EAGLE STAMP CO.
SEE OUR SELECTION OF 7', 8' AND 9' SOFAS 8' 9'
Pieces may be purchased individually at slightly higher prices.

MOTOROLA TARTAN 19
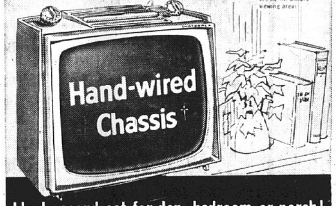
Hand-wired Chassis†
Ideal second set for den, bedroom or porch!
• †Hand-wired chassis is precision crafted with modern hand and dip soldering for long life.
• On-top speaker and controls.
• Built-in Magic-Mast Antenna System
$139.88
Model 19P15 in Beige
Full year guarantee—Manufacturer's one year guarantee covers free exchange or repair of any component proven defective in normal use. Arranged through selling dealer. Labor extra.

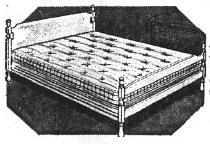
COMPLETE BED OUTFIT
A full size poster bed with comfortable Serta innerspring mattress and box spring. All for $67.95

COLORAMA BEDROOM
You Wake Up To Modern Living

Beautiful walnut with diamond shaped cutouts you can change to 4 smart colors. Formica Insert color strips included. Protective plastic top. An exciting value!
Double Dresser, Mirror, Chest and Bookcase Bed - - - - - - - $199

for people who care... it's floor care by HOOVER
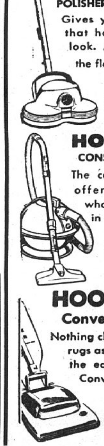
HOOVER POLISHER-SCRUBBER
Gives your floors that handrubbed look. Also scrubs the floor.
$29.95
HOOVER CONSTELLATION
The canister that offers more of what you want in a cleaner.
$44.95
HOOVER Convertible
Nothing cleans your rugs as well as the easygoing Convertible only $59.95

DUR-LON PLASTIC TOP
HEAT, STAIN and MAR—RESISTANT PLASTIC finish on Solid Plank Tops
ALL 3 TABLES
Any combination! The cocktail, lamp and step tables; cocktail and 2 step tables; cocktail, 2 lamp tables are all group priced at $30.00 to save you money!
only $30

Lamp table, 23x18x18" high.
Step end table, 28x18x12" high.
Cocktail table, 41x18x15" high.
CHOICE OF WALNUT OR MAHOGANY

FREE! AUTOGRAPHED RECORD
SPONSORED BY BROOKFIELD CLOTHES
PLUS FREE Pepsi-Cola
The Suit Words & Music by SANDY BARON
No obligation, no purchase required; just come in and meet your favorite disc jockey.
Courtesy of Alton Pepsi-Cola Bottling Co. and Gushleff Dist. Co.
Come And See Local Disc Jockey
CHUCK NORMAN
Listen To WGNU For Specified Time
FRIDAY, SATURDAY, SEPTEMBER 7-8
SELECT YOUR FALL CLOTHING WARDROBE FROM BROOKFIELD'S FABULOUS TRUNK SHOWING
BROOKFIELD CLOTHES FEATURED IN | PLAYBOY | LIFE
LOOK | ESQUIRE | SPORTS ILLUSTRATED
BROOKFIELD BELTS IT WAY OUT WITH THE NEW Twist IN SUITS AND SPORT COATS
Swing out in clothes that make you the star of the show, wherever you go. Traditional Ivy, if you want to play it straight. Jivey one-button and two-button Continentals. And, if you're on the Cats wave length, see Brookfield's Twist sport coats and Orbit suits with detachable belts (worn full belt, half belt, no belt). What a combo!
FREE PARKING
Trattler's
20th - Niedringhaus - Edison
Open a Convenient Charge Account

WANT ADS DO THE JOB!

FALL
Vacation Suggestions
Come in or phone for details
AIR RESERVATIONS Made and TICKETS ISSUED in this offic. No Service Charge.
HOLIDAY SERVICE
1930 EDISON GL. 2-3131

Struck From Behind

An auto driven by Clifton R. Turner, 21, of 1221 Logan street, was struck from the rear on Madison avenue in Madison Tuesday afternoon by an auto driven by Dean C. Hoelter, 18, of 3770 Ruth drive. Police said both vehicles were heading south and Turner slowed behind another auto which was making a left turn.

May Term Grand Jury Recalled For 29 Cases

The recalled May term Grand Jury of the Madison county circuit court went into session Tuesday at Edwardsville to hear 29 criminal cases.

The jurors are expected to submit their report to the court next week. Several cases of local origin are among those to be considered, it was learned from the office of State's Atty. Dick H. Mudge.

Youth Pleads Guilty

Charles Warmack, 17, of Fairmont City, pleaded guilty Tuesday to improper passing and driving too fast for existing conditions. Police Magistrate Gasparovic took the plea under advisement and set bail at $94.

Man Fined $10

Mike McKinney of East St. Louis was fined $10 and costs Tuesday by Police Magistrate Gasparovic for driving without a driver's license.

Chief Donley To Attend Conference On Arson

Assistant Fire Chief Curtis Donley will attend a conference on arson to be conducted Sept. 18-19 at the Carbondale campus of Southern Illinois University.

Chief Donley said he and Deputy State Fire Marshal Marvin Tedder, a former Granite City fireman, will attend together.

City council members voted Tuesday night to give Chief Donley an expense allowance of $30.

P. N. HIRSCH & CO.
EASY CREDIT TERMS FOR YOUR CONVENIENCE!
$Dollar Day$$
THURS. ★ FRI. ★ SAT. ★ MON.

Repeating a Sell-Out!
Women's . . . Teens' Classic Roll-Sleeve
SHIRTS
Reg. $1.99
2 for $3
Premium quality broadcloth, Schiffili embroidery and lace trims. White, pastels with spread, "Johnnie", double-pointed collars. 32-38.

LOWEST Price Yet . . .
"Park Avenue"
FIRST Quality
60-Ga. Nylons
3 PAIRS $1
Exquisitely sheer . . . full fashioned and guaranteed PERFECT! Never so low priced . . . stock up, save!

Men's Flannel
SPORT SHIRTS
Compare at 1.69!
• Wash 'n Wear
• Two Pockets
$1
Handsome flannels with suede-like look and feel. Rich deep plaids, washfast . . . little or no ironing.

Savings Price for this Quality
Drip-Dry Cotton
Wash 'n Wear
DUSTER
Women's S-M-L
$2
Really super-fine cotton, machine washable . . . little or no ironing. Sparkling prints in a wide, colorful array. Worth $1.00 more!

Women's, Teens . . . Hi-Fashion
FLATTIES
Favorite casuals in simulated leathers, corduroys. Blacks . . . colors.
Reg. 1.99
2 PAIRS $3
Kiddies' 8½-3 Corduroy Oxfords . . . 2 pairs $3

Men's Sweat Shirts $1
Heavily fleeced, crew neck. Slight irregs. . . 1.59 if perfect. Sizes S-M-L-XL . . . .

"THERMAL" Underwear
for Men and Boys . . .
Short Sleeve SHIRTS
Ankle Length DRAWERS
$1
Absorbent circular knit cotton locks body heat in, cold out. Comfortable medium weight. Sizes for men, boys.

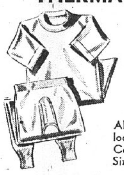

Boys' Long Sleeve Polo Shirts
Crew Neck. Size: 4-6-8.
Reg. 59c Value — — — — 2 for $1.00

Compare at 1.98 . . .
SPORT SHIRTS
Boys 6 to 18
Knits, Fabrics
$1
Tremendous selections, terrific values! His favorite short sleeve models in placket-collar knits, broadcloths.

ALL Sizes . . . 3 to 14 Years . . .
CORDUROY
Slim Slacks
She'll stay warm . . . and love it!
3 - 6X
7 - 14
• Red
• Blue
• Green
$1
Top-notch buy in washable cotton corduroy pants with smooth front, elastic back!

Super Fine Combed Poplin: Men's
All-Weather COATS
Were 9.98!
$7
All-weather, all-purpose . . . don't miss this saving! Water-repellent combed cotton poplin with button fly front, raglan shoulder. Natural tan, 36 to 46.

Flannel-Lined Longies $1
Warm, long-wearing corduroy with cotton flannel lining. Boxer waist, sizes 2 thru 8.

Boys' Shirts
• Woven Ginghams
• Suede Flannels
1.49 Values, 6-16
$1
Washfast colors, easy-care fabrics. Outstanding buys!

P. N. HIRSCH & CO.

STAMPED to Embroider
Choice of
• 42-inch Scarf
• Pillow Case
• Toaster Cover
• Mixer Cover
• Set of 12
Nursery Quilt Blocks
2 for $1
Set of 24 QUILT BLOCKS . . $1
CRIB QUILT . . . .
APRONS, each . . . .

FOAM RUBBER PILLOW
$3.98 Value — 2 for $5.00

PLAID SHEET BLANKET
60x76-Inch
All Cotton
$1
An outstanding value!

Colorful Screen-Print Designs
22x36-Inch
THROW RUG
Use in Bedroom, Bath, Kitchen, Hall 'most anywhere.
1.69 value . .
$1
Braided throw rug with screen-printed designs in attractive patterns, colors. Washable.

$$

Madison

MRS. LENNA WILLIAMS
1638 Sixth Street
TR. 7-0317

PEPPY CLASS RESUMES MEETINGS

The monthly meetings of the Peppy Class of the First Presbyterian Church have been resumed and will be held monthly at various homes. Mrs. Clara Lux was hostess to the members in her home, 1637 Third street, Tuesday evening. The business meetinng was conducted by Miss Opal McFarland, president.

Projects were discussed including sale of Christmas cards by the members. At the conclusion of the business meeting, a social time was held with prizes being won by Mrs. Clova Taylor, Mrs. Gladys Zentgraf, Mrs. Betty Meyer, Mrs. Joyce Walker and Miss Irene Hackett.

Others present were Mrs. Elizabeth Bucher and the hostess. Apple pie and ice cream were served from a decorated table using red place mats on the white cloth with cutouts of red apples placed about the table. The next meeting will be held at the home of Miss McFarland, 1627 Second street.

* * * *

CLUB PLANS PARTY

The Beta Gamma club met Tuesday evening in the home of Mrs. Ruth Weeks in Collinsville. During the business meeting, presided over by Mrs. Wilma Pulaski, plans were made for a party in the near future. They also discussed a hay ride to be held during October.

Games were played with Mrs. Colleen Evanoff, Mrs. Pulaski, Mrs. Kathryn Jones, Mrs. Jackie Frizzell and Mrs. Shirley Kattenbraker excelling. Prizes were awarded by the hostess.

Others present were Mrs. Edna Hensley, Mrs. Lois Hoffman, Mrs. Jeannie Weeks and Mrs. Betty Tester. Luncheon was served. Mrs. Jeannie Weeks will hold the next meeting in her home on Oct. 2.

* * * *

CLUB RESUMES MEETINGS

Mrs. Veronica Kula entertained members and two guests in her home, 1620 Seventh street on Tuesday. The Po-Ke-No club was disbanded during the summer months and meetings have been resumed and will be held twice a month in homes of the members.

The members arrived during the morning and at noon the hostess served dinner to Mrs. Nettie Gnojewski, Mrs. Marie Stawar, Mrs. Betty Allen, Mrs. Hazel Swigert, Mrs. Frieda Blattner, Mrs. Pat Gerkin, Hazel Hinson and Mrs. Maxine Butler. Guests for the day were Mrs. Ann Austin and Mrs. Jerry Friend and daughter, Donise.

Mrs. Stawar was the winner for the day. Mrs. Nettie Gnojewski will serve dinner in her home, 1608a Fifth street in two weeks.

* * * *

CO-HOSTESSES FOR CLUB

The monthly meeting of the Past Noble Grand Club of Delray 786 Rebekah Lodge members was held Tuesday evening in the home of Mrs. Leora Rogers, 2260 Iowa street. Mrs. Althea Gray was co-hostess with Mrs. Rogers. Mrs. Dorothy Gregory presided over a short business meeting. Mrs. Wilma Serini will be hostess in her home, 17 Del Rio drive, on Oct. 2 with Mrs. Gregory as co-hostess.

The hostesses served refreshments to Mrs. Lillian Hoelscher, Mrs. Minnie Perry, Miss Margaret Brown, Mrs. Ruth Hannebrink, Mrs. Pearl Serini, Mrs. Belle Clemons, Mrs. Naomi James, Mrs. Elsie Vance and Mrs. Ruby Wood.

* * * *

DAUGHTER IS BORN

Mr. and Mrs. Donald Leslie Hamilton, Irving, Tex., are announcing the birth of a daughter, Kay Leslie, Sept. 4. The father, a son of Mrs. Grace Hamilton, 1929 Sixth street, is employed by Baniff International Airways at Dallas, Tex.

* * * *

Sp. 4 Robert Hamilton is spending a 30-day furlough with his mother, Mrs. Grace Hamilton, 1929 Sixth street, and brothers and sisters. He has just returned from Korea and will be stationed at Ft. Bliss, Tex. Richard Hamilton, son of Mrs. Grace Hamilton, has just returned from Minnesota after spending the summer with relatives.

Mrs. Jeanette Crosser Dies; Former Resident

Mrs. Jeannette Crosser of Alexandria, Va., died at 8 a.m. yesterday at a Washington, D.C., hospital which she had entered a day earlier. A former Quad-Cities resident, she was 64 years of age.

Mrs. Crosser had been in poor health for the past 10 years. Her death was attributed to a heart ailment which had developed more recently, however.

Mrs. Crosser spent most of her younger life in Madison.

She is survived by her husband, Roscoe; a daughter, Mrs. Ralph (LaVerne) Wilson of Madison; a brother, Clarence Albert of Hannibal, Mo.; two sisters, Mrs. Ellen Hamilton of Centralia and Mrs. Betty Hutsel of Mt. Vernon; nine grandchildren and eight great-grandchildren.

Funeral services and interment, will be held here. Arrangements are given in the obituary column.

Plan Membership Drive

A campaign to increase Madison Rotary membership was discussed at yesterday's weekly luncheon meeting of the club. Vocational occupations still open for members will be studied as part of the fall drive. President Alex Schenhoffer presided.

Rural Route

MRS. MABEL KENNERLY
3833 Lake Street
TR. 6-5040

SCOUTS PLAN CAMPOUT

Boy Scout Troop 23 met Tuesday evening at the Long Lake Firehall with Bennie Picker. Plans were made to campout Sept. 7 to 9. The group will meet at the firehall at 6 p.m. Friday. The parents meeting will be held Sept. 11.

Boys present were Mike Abernathy, George Wilkerson, Charles Polley, Willard Hicks jr., Alan Gettleman, Glenn Ashoff, Mike Krause, Danny Krause, Ronnie Briggs, John Jones, Floyd Ridgeway jr., Mike Karlechik, Bobby Pecker, Eddie Glenn Danny James, Mel Wheeler, Mike Norton and Tom Hazlept.

* * * *

GROUP STUDIES INJURIES

The third session of the Red Cross First Aid Course was held at the Long Lake firemen's recreation hall Wednesday night with Clifford Duniphan instructing. The group studied "Poisoning by Mouth," "Injuries to Bones, Joints and Muscles" and "First Aid Skills."

Present were Arnold Rutherford, Charles Kennerly, Jack Harper, James DeRossett, John Karlechik, James Denham, John Nenninger, Don Simmons Mrs. Frances Harper, Mrs. Mabel Kennerly and Mrs. Irene Karlechik.

* * * *

BARBECUE AT BRIGGS' CLUB

A barbecue was held Sunday at the club of Mr. and Mrs. Harry Briggs on Dunlap lake. Guests present were Mr. and Mrs. Don Williams, Mr. and Mrs. Gene Briggs and sons, Gene jr. and Timmy, Mr. and Mrs. Travis Rash and children, Kathie, Linda and Judy, Mr. and Mrs. Carson Testor, Harry Allen, Ronnie and Mike Briggs, Roy Kabina and Dale Wadlow.

* * * *

FAMILY DINNER

Mr. and Mrs. Lee Epperson, 3841 B street, entertained with a family dinner Monday. Those present were Mr. and Mrs. Don Williams of Lafayette, Ind., Mr. and Mrs. Harry Briggs and sons, Ronnie and Mike, Mr. and Mrs. Gene Briggs and sons, Gene jr. and Timmy, and Mr. and Mrs. Travis Rash and daughters, Linda and Judy.

* * * *

DINNER GUESTS

Mrs. Ethel Gettleman entertained dinner guests Tuesday. Present were Mr. and Mrs. Charles Ross of St. Cloud, Fla., Mrs. Rachael Vargo, Mr. and Mrs. Earl Young, Mrs. Darlene Campbell and daughter, Diane, and Alan and Sally Gettleman.

* * * *

Mr. and Mrs. Esle Kennerly returned Tuesday evening after spending the weekend at Murray, Ky., visiting his parents, Mr. and Mrs. M. C. Kennerly, his brother-in-law and sister, Mr. and Mrs. Richard Scaraborough and Mr. and Mrs. James Parks and son, Jamie, and Mr. and Mr. and Mrs. Buster Kennerly.

* * * *

Mrs. Ruth Morris and children, Jeffrey, Dennis and Kathie, returned Sunday from a week's vacation. They visited Mr. and Mrs. W. A. Hayes and Mr. and Mrs. Guy Lahr sr. at Desota, Mo., and Mr. and Mrs. Bill Hayes and family at Festus, Mo.

* * * *

Mr. and Mrs. Don Williams of Lafayette, Ind., left Tuesday after visiting her mother, Mrs. Lee Epperson and other relatives and friends.

Nameoki

MRS. VYVYNE DURBIN
1644 Venice Avenue
GL. 2-3389

OBSERVES FIFTH BIRTHDAY

The fifth birthday of Skip Murphy, son of Mr. and Mrs. Dave Murphy was observed Monday afternoon at his home, 2542 Spalding avenue.

Mrs. Murphy served dinner to Mr. and Mrs. William Hawkins, his maternal grandparents, Mrs. Gladys Murphy, his paternal grandmother, Mr. and Mrs. Richard Pilch and daughter, Robin, and Mrs. Nick Kostoff and daughter, Janet. A cake, decorated with pink roses and white candles was used by the hostess as the centerpiece. Mrs. Murphy was assisted by her daughter, Debby.

* * * *

TEAM ATTENDS BALL GAME

The Oilers Ball Team, a major league team of the Nameoki Little League, attended a Cardinal ball game at Busch stadium, St. Louis, on Tuesday evening. They were accompanied by Omar Renk, team manager, John Hartman, coach and Thurl Jones and Art Jones.

Members of the team attending were Jeffrey Lybarger, David McKinney, Rickie Fossieck, Teddy Hendricks, Rickie Ahlvers, Gary St. Ivany, Mike Jones, David Kelahan, Marty Aerne, Phillip Hartman, Jerry Ronk and Dennis Kelahan.

* * * *

BIRTHDAY DINNER

Mr. and Mrs. Delbert Johnessee entertained at a dinner party Monday afternoon in honor of the second birthday of their granddaughter, Darlene Johnessee, in their home, 1617 Ferguson avenue.

The others attending were the honored guests parents, Mr. and Mrs. James Johnessee, her sisters, Mary, Sharon and Joyce, Mr. and Mrs. Darrell Skinner and daughters, Cindy and Theresa, Mr. and Mrs. Ernie Johnessee and daughter, Debby, and Bob and Larry Johnessee.

* * * *

NEIGHBOR FIVE TO MEET

The first fall meeting of the Brownie leaders of Neighborhood Five of the River Bluffs Council of Girl Scouts will be held Sept. 25 at 7:30 p.m. at the Nameoki Presbyterian Church on Pontoon road.

The major topic will be a discussion on the new steps in scouting for 1963, according to an announcement made by Mrs. Leona Johnessee, public relations chairman of district four of neighborhood five.

* * * *

Mr. and Mrs. Raleigh Meadows of Cleveland, Tennessee returned to their home this morning after spending the past weekend visiting Mrs. Meadows parents, Mr. and Mrs. Wilford Widdows, 4017 Braden avenue.

SCREENS & STORM INSERTS REPAIRED, GRANITE CITY GLASS, 18TH & EDISON.

DALEY'S
417 MADISON AVE., MADISON, ILL., TR. 6-2453
FOR DECORATOR COLORS AND WALLPAPER -- PAINT
GIFTS China, Old Pine, Milk Glass & Many More
Open Tuesday & Friday 'Til 8:30

"CLOSE-OUT" TIME . . .
. . . THE IDEAL TIME FOR MEDIUM-PRICED CAR BUYERS TO "STEP UP" TO A NEW 1962
Cadillac

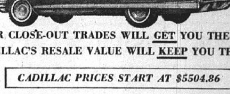

OUR CLOSE-OUT TRADES WILL GET YOU THERE—
CADILLAC'S RESALE VALUE WILL KEEP YOU THERE!
CADILLAC PRICES START AT $5504.86
"STEP UP" TO A NEW 1962 CADILLAC NOW—WHILE OUR SELECTION IS STILL GOOD!
Sixty-Two Coupes
Coupe de Villes
Sixty-Two Four Window Sedans
Sixty-Two Six Window Sedans
Six Window Sedan de Villes
Sixty-Two Convertibles
Four-Window Sedan de Villes
Fleetwood Sixty Specials
Sixty-Two Four-Window Town Sedans (SHORTER MODELS)
IMPORTANT: Most of these cars are AIR-CONDITIONED
WE FINANCE OUR OWN CONTRACTS
Cadillac Leasing Rates for 24 months start at $147.00 per month —including complete maintenance for 15,000 miles.
EAST SIDE MOTORS
1101 St. Louis Ave. East St. Louis

BEN SCHERMER'S
ACE HARDWARE
ACE HARDWARE
SEPTEMBER BARGAINS
Ace 25" Lawn Sweeper
• BIG 6½ BUSHEL CAPACITY
• REMOVABLE 5½ BUSHEL CAPACITY CANVAS BASKET
REG. $28.95 VALUE $19.33
(Unassembled)
LUNCH KITS COMPLETE WITH THERMOS BOTTLE
CHILDREN'S, ALL STYLES. REG. $3.25 VALUE $2.54
MEN'S HIP STYLE REG. $3.29 $2.89
ACE THERMOS BOTTLES
FINEST QUALITY AVAILABLE
PINT REG. $1.95 $1.69
QUART REG. $2.79 $2.39
Galvanized Garbage Containers
GALVANIZED ON STEEL FOR STURDY LIFETIME USE
10-GALLON $2.69
20-GALLON $2.79
30-GALLON $4.29
GALVANIZED RUBBISH BURNER $3.69
NEW "RUBBER MAID" PLASTIC GARBAGE CONTAINERS
• Will Withstand Cold Weather Without Cracking or Splitting
• Rust Proof, Easy to Clean
• Lock Lid
6-GALLON SIZE $4.98
10-GALLON SIZE $6.98
20-GALLON SIZE $9.98
REG. $2.29 VALUE
LIGHT WEIGHT, EASY TO USE
O'Cedar "Sweep King" With Plastic Bristles
BROOM $1.98
ACE ¼" Elec. DRILL
• WITH GEARED CHUCK
• FULLY AUTOMATIC
$9.99
REG. $14.50 VALUE
ACE ORBITAL SANDER Motor Driven
"GUARANTEED HIGHEST QUALITY ON ALL ACE TOOLS"
Reg. $21.95 Value $17.50
"ACE" JIG SAW
*With Tilting Table
* Complete With Rip Guide
$19.50
Reg. $23.75 Value
16-OZ. PLUMB HAMMER $1.49
10" RATCHET BIT BRACE $3.83
7" BLOCK PLANE $1.85
26" — 8-FT. STANLEY SAW $4.45
12" COMBINATION SQUARE 85c
"DUNCAN HINES" SALAD MAKER
REG. $12.95 VALUE $8.88
DAZEY CAN OPENER
With Magnetic Lid-Lifter
Reg. $2.98 $2.19
LET US REDECORATE YOUR KITCHEN NOW FOR THE COMING HOLIDAYS!
WITH A COMPLETE NEW SCHEIRICH ENSEMBLE. OF THE FINEST BIRCH CABINETS AVAILABLE.
Scheirich KITCHENS
Say "SHY-rick"
FREE
ESTIMATES AND DRAWINGS OF PLANS FOR YOUR KITCHEN.
JUST CALL EITHER STORE, or STOP IN AND SEE OUR DISPLAY OF KITCHENS
UP TO 60 MONTHS TO PAY
LOW FHA FINANCING RATES
SAVE 25% Off On All Cabinets
"Cosco" Close-Out Specials!!
STYLAIRE Utility Cart
With electric outlet plug built in. Chrome tubing. With easy rolling casters.
Reg. $9.95
NOW TAKE YOUR CHOICE For Only . . $7.77
AT OUR 1918 DELMAR STORE ONLY
STYLAIRE STEP-STOOL WITH CONTOUR BACK
• Rubber Covered Steps
• Chrome Tubing
REG. $10.95
THE FINEST IN COOKING UTENSILS: 'CORNING WARE'
10" SKILLET WITH CRADLE AND HANDLE $12.95
6 Cup Percolator $9.95
LAUNDRY CART
Reg. $4.95 Value $4.49
STAINLESS STEEL FLAT WARE SETS
26 Pc. $5.98 Reg. $7.50
54 Pc. $12.98 Reg. $14.95
"DIP-IT" Soaks Out Tea and Coffee Stains 98c
"Glamorene" Dry Rug Cleaner Qt. $1.29 ½ gal. $2.49
Qt. Bruce 5 Minute WAX REMOVER 89c
"Glamorene" Oven Cleaner 69c Reg. 98c
WITH KICK STAND
EAGLE RUBBER FOOTBALL $2.69 REG. $3.00 VALUE
"Eagle" No. 77 BASKETBALL OFFICIAL SIZE $1.79 Reg. $2.00 Value
MOR-FLO GLASS-LINED (30-GALLON) GAS WATER HEATER
$54.95 REG. $72.50
Featuring:
10 Year Guarantee
Fiberglass Insulation
Baked Enamel Finish
Magnesium Anode Rod
100% Safety Shut-off Controls
Quick Recovery
Gallon Capacity
with MOR-FLO, you're never in trouble . . . you're always in Hot Water!
SAME HEATER, 40-GAL. $69.95 Reg. $89.95
"Staley's" New Miracle Coat Vinyl Latex
Now! Perfect for Interior or Exterior Use!
Wall Paint
For walls and woodwork—scrubbable—one coat covers—Dries in one hour—Newest fresh colors. This vinyl latex is ideal for basement walls as well as every room in the house. Far superior to ordinary interior or exterior paint. No primer needed. Absolutely odorless, so fast and easy, no mess, no fuss. Clean up with soap and water.
$3.99 Gallon
$5.50 VALUE
5 YEAR ACE FINEST QUALITY HOUSE PAINT
ACE HOUSE PAINT OUTSIDE WHITE
The Most for Your Money. Compare at $7.59
$5.69 GALLON
Satisfaction Guaranteed or Your Money Refunded
4" NYLON WALL BRUSH
A Real Rugged Duty Brush.
Reg. $4.69 $3.39
Ace Quality CAULKING
3 Cartridges for 88c
Reg. 45c Each
Ace Caulking Gun 89c Reg. $1.39 Value
Single Fibre Glass SHADE FIXTURE $4.49 Brass Base
PORCH LITE Brass base, clear glass bowl. $2.89
OPEN MONDAY AND FRIDAY EVENINGS 'TIL 8:30
FREE PARKING IN REAR AT BOTH STORES
BEN SCHERMER
1918 Delmar TR. 6-5671
ACE HARDWARE
2230 Pontoon TR. 6-4515
"ACE SETS THE PACE" — QUALITY AT LOWER PRICES
OPEN MONDAY AND FRIDAY NITES 'TIL 8:30 p.m.
FREE DELIVERY AT BOTH STORES
SATISFACTION GUARANTEED ON ALL PURCHASES

The More You Buy, The More You Get ---
DURING FREDMAN BROS. 20 DAY
20% BONUS DAYS

We Give You $2.00 In Furniture Of Your Own Selection For Each $10.00 You Buy

Here's HOW!

No catches! No strings! No gimmicks to this offer. Don't look for them because there are none! With any purchase you make during this sale, we will allow you to select 20% of the purchase price in FREE GIFTS OF YOUR OWN SELECTION. There are NO exceptions! We have extra sales people ready to take care of you so come early for best selections.

This offer Does Not Cover Previous Purchases! It is Effective Now and Until End of the Sale!

Here's WHY!

We are neither crazy nor philanthropists! The big reason for giving away 20% is just good business. We would rather do a lot of business at a reduced profit than sit around twiddling our thumbs and overloading our warehouse.

FAMOUS BRANDS ON SALE, TOO:

- Kroehler
- Bassett
- Comfort Chair
- Philco
- Bigelow Sanford
- Dixie
- Lullabye
- Simmons
- Vaughan
- Westinghouse
- Gibson
- Thayer
- Broyhill
- Shetland
- Lane
- Memphis
- Kuehne
- Speed Queen
- Barwick
- Berkline
- Many Others

Here's When!

Right now . . . when selections are at their fullest and the best values haven't been scooped up by the "smart" shoppers.

SALE STARTS TODAY
OPEN FOR YOUR CONVENIENCE!

THURSDAY
FRIDAY
MONDAY
nites 'til 8:30 P.M.

USE YOUR CREDIT! UP TO 36 MONTHS TO PAY!
YOUR DOLLAR NEVER HAD IT SO GOOD! FOR EXAMPLE:

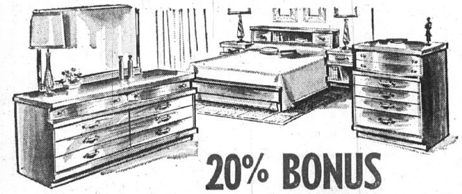

20% BONUS WITH EVERY BEDROOM SUITE

3-Piece Pearl Grey Modern Bedroom Suite $88
Plus $17.60 in FREE Merchandise of Your Own Selection — $1.50 Weekly

MODERN CORDOVAN MAHOGANY 3-Pc. DOUBLE DRESSER SUITE $149
Plus $29.80 in FREE Merchandise of Your Own Selection — $1.00 Weekly

9 x 12 Tweed Rugs With Heavy Foam Back 29.77
Plus $5.95 in FREE Merchandise of Your Own Selection — $1.00 Weekly

Plastic Top Desk Plus Chair, Both Now 19.85
Plus $3.97 in FREE Merchandise of Your Own Selection — $1.00 Weekly

Plastic And Fabric Platform Rockers 18.99
Plus $3.80 in FREE Merchandise of Your Own Selection — $1.00 Weekly

Deluxe Swivel Rocker Foam Seat, Frieze Cover 38.99
Plus $7.80 in FREE Merchandise of Your Own Selection — $1.00 Weekly

Hotel & Hospital Type Mattress AND Box Spring 79.99
Plus $16.00 in FREE Merchandise of Your Own Selection — $1.50 Weekly

DANISH MODERN DOUBLE DRESSER WALNUT BEDROOM $168
Plus $33.60 in FREE Merchandise of Your Own Selection — $2.50 Weekly

MODERN WALNUT 4-PIECE TRIPLE DRESSER BEDROOM $199
Plus $39.80 in FREE Merchandise of Your Own Selection — $2.50 Weekly

8-Pc. BUNK BED OUTFIT COMPLETE WITH MATTRESSES $88
Plus $17.60 in FREE Merchandise of Your Own Selection — $1.50 Weekly

8-Pc. Contemporary Walnut Dining Group $275
Plus $55.00 in FREE Merchandise of Your Own Selection — $2.50 Weekly

7-Pc. King-Size Dinette, Opens to 60" 79.66
Plus $15.93 in FREE Merchandise of Your Own Selection — $1.50 Weekly

9-Pc. Dinette Includes Table & 8 Chairs $88
Plus $17.60 in FREE Merchandise of Your Own Selection — $1.50 Weekly

FREDMAN BROS. Furniture
NIEDRINGHAUS AT DELMAR AVE. GRANITE CITY GL 2-5160

GIANT SAVINGS NOW ON EVERY SUITE IN THE STORE

Modern Sofa Bed & Matching Chair, Both 96.66
Plus $19.33 in FREE Merchandise of Your Own Selection — $1.50 Weekly

2-Pc. Nylon Frieze And Foam Living Room $138
Plus $27.60 in FREE Merchandise of Your Own Selection — $2.00 Weekly

4-Pc. Circular Foam Sectional Sofa in Frieze $229
Plus $45.80 in FREE Merchandise of Your Own Selection — $2.50 Weekly

Giant Recliner Chair Plastic & Nylon Frieze 59.94
Plus $11.99 in FREE Merchandise of Your Own Selection — $1.00 Weekly

Speed-Queen Auto. Clothes Dryer 229.50
Plus $45.90 in FREE Merchandise of Your Own Selection — $2.50 Weekly

Frost-Free Gibson 2-Door Refrigerator 319.95
Plus $63.99 in FREE Merchandise of Your Own Selection — $3.00 Weekly

Reversible 9 x 12 Braided Rugs 39.89
Plus $7.98 in FREE Merchandise of Your Own Selection — $1.00 Weekly

☆SOCIETY☆

Women's Guild Begins Season

The opening meeting of the Women's Guild of St. Bartholomew's Episcopal Church for the fall and winter season was held Tuesday evening.

Twelve were present for the devotional service in the church and the business session following in the parish hall. Mrs. Wallie Sternberg was the devotional leader.

Mrs. Janet Butler, the newly-elected president, was in charge and Mrs. Virginia Nyberg presented the budget for the year. The program consisted of a talk and motion pictures shown by a representative of the Goodwill Industries from St. Louis.

Mrs. Janet Butler and Mrs. Nyberg were hostesses and there was one guest, Mrs. Hazel Larner.

PARSONS CIRCLE MEETS, PLANS CONTRIBUTIONS

"Counterattack on Communism" was the program Tuesday evening when the Victoria Parsons Circle of Calvary Baptist Church met in the home of Mrs. Pat Wallis. Mrs. Susan Rochester was program chairman.

Conducting the business meeting was Mrs. Phyllis Knight, circle chairman. The group decided to send a donation to Dr. Leabardo Ealrado, New York City, as a September project. Dr. Ealrado is a missionary doctor to Spanish-speaking residents of New York City.

As the Circle's monthly community mission project a check will be sent to the Carmi Baptist Children's Home.

The circle's October meeting will be at the home of Mrs. Lessie Dortch, 2811 Warren avenue.

Refreshments were served, and others present were: Mrs. Pat Heath, Mrs. Bea Belcher, Mrs. Macy Bridges, Mrs. Irene Mize and Mrs. Vernice Wortman.

GAS HEAT HEADQUARTERS, TRI-CITY HEATING, GL. 2-2110.

International Brotherhood of Electrical Workers, Local Union 4.
Member Tri-City Trades and Labor Council
STILL ON STRIKE
AT
RADIO STATION WGNU
Granite City

MRS. DUANE W. SNYDER, the former Janice Ann Janning, a daughter of Mr. and Mrs. Walter C. Janning of St. Louis, who was married recently at Hope United Church of Christ in St. Louis. The bridegroom is a son of Mr. and Mrs. Murl Snyder of Lucerne, Mo. The bride, a former Granite Cityan, is a granddaughter of Mrs. Laura Janning, 2207a Edison avenue.

Reception Set For Anniversary

A reception will be held Sunday afternoon at Kirkpatrick Homes Recreation Hall honoring Mr. and Mrs. Homer E. Hubbard on their fiftieth wedding anniversary.

The couple, residents of Granite City for 30 years, moved three years ago to Gillespie, Ill. They have two sons, Ernest Hubbard and Lawrence Hubbard, both of this city, a daughter, Mrs. Elizabeth Lancaster of Mt. Olive, and nine grandchildren.

Before retiring, Mr. Hubbard was employed by the Union Starch and Refining Co., here.

The reception will be given by the family from 1 to 5 p.m.

TENNESSEE SOCIETY WILL HOLD PICNIC

The Tennessee Society of Madison County will hold an annual picnic Sunday, Sept. 9, at Dale Park two miles north and east of Wood River on Rock Hill road.

Each family is to take a basket lunch. The picnic will begin at 3 p.m.

St. Peter Guild Elects Officers

Officers for the coming year were elected last night when meetings of the Evening Guild of St. Peter United Church of Christ were resumed following a summer recess.

The new staff will include Mrs. Ronice Branding, president; Mrs. Mildred Fehling, vice-president; Mrs. Rose Mary Kabourek, secretary; and Mrs. Thelma Markgraf, treasurer.

Mrs. Alice Elledge, the retiring president, called the meeting to order, and Mrs. Markgraf, Christian stewardship chairman, led the devotional service, assisted by Mrs. Ruth Ann Bartels, Mrs. Branding and Mrs. Marguerite Bergner.

Plans were made for a joint meeting and pot luck dinner with the Afternoon Guild in October, and for a food fair to be held Nov. 17 in Fellowship Hall, the doors to open at 3 p.m.

Refreshments were served by the hospitality committee composed of Mrs. Marilyn Bartels, Mrs. Freda Bennington and Mrs. Marguerite Bergner, to 31 members.

Garden Study Club Opens Season

The Garden Study Club opened the season with a meeting in the home of Mrs. William Kirchner on Amos avenue Wednesday.

A dessert luncheon was served to twelve members and the business following was conducted by Miss Luella Deterding, vice-president.

The program for the afternoon consisted of a paper on "care, growth and forcing of bulbous flowers" by Mrs. Abner Branding.

The October meeting of the club will be with Mrs. John Lehman, 2636 Edison avenue.

MISS SHARON SMALLIE, whose engagement to Jerry Meyenburg, a son of Mrs. Clarence Meyenburg, 2338 Palmer avenue, is announced by her mother, Mrs. Hans Seemiller, and Mr. Seemiller of Edwardsville. The bride-to-be is a senior at the Edwardsville high school. Mr. Meyenburg was graduated from Granite City high school and is employed by McDonnell Aircraft Corp. An early spring wedding is planned.

Quilting Session For Circle

Fourteen members and two guests, Mrs. Elizabeth Jones and Miss Elva Miller, attended a meeting of the Esther Circle of Niedringhaus Memorial Methodist Church Tuesday at the church.

The ladies met for quilting in the morning and enjoyed a dessert luncheon with Mrs. Earlyne Miller as hostess. Devotions were by Mrs. Pearl Campbell, followed by circle prayers and the lesson by Mrs. Clara Dawdy.

The members answered roll call by reporting on calls made to the sick.

Mrs. Dortch Is Hostess For Club

Mrs. Delores Dortch, 1729 Moro avenue, was hostess to her canasta club at the first fall meeting Tuesday.

High scores were held by Mrs. Willis Shepard, Mrs. Clarence Heinks and Mrs. Lester Henderson, all of whom received prizes.

Others present were Mrs. James Gibbs, Mrs. E. B. Haven, Mrs. M. O. Winfield, Mrs. Larry Jones and a guest, Mrs. Carl Foster.

The October meeting will take place at the home of Mrs. Heinks, in Affton, Mo.

WCTU WILL HOLD EVENING MEETING

The September meeting of the Women's Christian Temperance Union will be held at 7:30 p.m. Friday in the ladies lounge of Niedringhaus Memorial Methodist Church.

Mrs. William Schooley will preside, and serving on the hospitality committee will be Mrs. Glen Cundiff and Mrs. R. L. Miller.

Circle Prepares For Bazaar

The Miriam Circle of Niedringhaus Memorial Methodist Church met Tuesday evening in Wesley Hall of the church.

A pot luck supper preceded the meeting presided over by the leader, Mrs. William Cariss, and the devotional service in charge of Mrs. Warren Simpkins.

The evening was spent working on a project for the annual bazaar to be held Nov. 30. Eight members attended the meeting and one guest, Mrs. Vernie Barnett.

ATTENDS LUTHERAN STUDENT RETREAT

David Painter, 422 Lincoln avenue, Venice, has returned from Iowa where he attended the Lutheran Student retreat sponsored by Gamma Delta, an International Association of Lutheran Students on college and university campuses.

Eighty-five students from all parts of the country attended the convention held at Okoboji near Milford Aug. 30 through Sept. 1. The theme of the meeting was "Love- God's Love for Man, Man's Love for God, and Man's Love For His Fellow Man".

Painter, international publicity chairman, was a Bible leader at the meeting. He will leave shortly to resume his studies at Eastern Illinois University in Charleston where he will be a senior mathematics major.

HISCOTTS RETURN

Mr. and Mrs. Merlin Hiscott and son, Craig, of 1732 Spring avenue, have returned from a visit of several days with Mr. and Mrs. C. G. Woodring and Mr. and Mrs. Charles Cornelius in Kansas City, Mo., and with Mr. and Mrs. Richard Misemer of Prairie Village, Kans., former Granite Cityans.

WMS Discusses Communism

The Dorothy Hicks night circle of the Woman's Missionary Society of Suburban Baptist Church met Tuesday evening in the home of Mrs. Elizabeth Green, 2921 Dogwood drive.

Mrs. Imogene Smith was in charge of the program, the topic of which was "What Is Communism?"

Present were Mesdames Jean Fisher, Wanda Bradford, Ruth Bunker, Smith, Hattie Pryor, and Pauline Dalhaus.

The next meeting will be held in the home of Mrs. Pryor, 2608 East 27th street.

ALUMINUM AWNINGS — GRANITE CITY GLASS — TR. 7-5400

PAST MATRONS WILL MEET

The first fall meeting of the Past Matrons Club of Granite Chapter 650, Order of Eastern Star, will be held Monday evening in the home of Mrs. Golda Beiser, 33 Oaklawn drive.

GO TO CHURCH SUNDAY

PIZZA
For Delicious Pizza That is Different and Everyone Can Eat, Try Our Continental Pizza with Golden Brown, Crispy Crust and a Wide Selection of Your Favorite Toppings
TRY ONE TODAY! 90c to $1.98
JACOBSMEYERS
2400 EDWARDS TR. 6-9559
SCHLITZ, STAG AND MICHELOB ON TAP

ON EASY CREDIT AT HURWITZ JEWELERS — SEE IT TODAY
NEW! Remington 4 Pc. VERSATYPE COMBINATION
WITH THE WONDERFUL AWARD-WINNING STAR FIRE PORTABLE TYPEWRITER

Complete FOR ONLY $69.95
$2.00 a Week
Including PORTABLE TYPEWRITER, TABLE & ADJUSTABLE LAMP!
This New Starfire Has The 5 BIG Typewriter Features!
FREE! Remington COLOR-KEY TOUCH TYPING COURSE INCLUDED
Your fingers are matched to the keyboard by colors — so you can begin to touch-type in one hour!
Hurwitz guarantees fine quality as well as low prices. You must be satisfied or your money refunded in thirty days.
Home of Bonded & Notarized Guaranteed Diamonds
HURWITZ Jewelers
"Traditionally Fine Jewelry Since 1900"...
19th and Delmar Ave. GL 2-5157
OPEN MONDAY AND FRIDAY NITES 'TIL 8:30

CUT AND CURL
HAIR STYLIST
PLAZA SHOPPING CENTER
25th and Nameoki Road
TR 6-9905
NO APPOINTMENT NECESSARY

GOOD HABITS LEND A HAND TO BEAUTY
Permanent Waves $6.50 - $8.50 & Up
Tinting -- Manicuring -- Facials
OPEN 6 DAYS A WEEK
MON., TUES., THURS., FRI. EVENINGS

Dairy Queen
BANANA SPLIT SALE

Thurs.-Fri.-Sat. Sept. 6-7-8
SALE PRICE 29c
"The Quad-Cities' Only Dairy Queen"
DAIRY QUEEN STORE
2699 Madison Ave. Granite City, Ill.

Blanton's CREAMO—with CORN OIL—made right here in your area has been a local favorite for generations. We invite you to accept this FREE OFFER and prove to your family and to yourself that Blanton's CREAMO makes *all* the difference. It looks good—tastes good—and Blanton's CREAMO *is* good.
FREE
BUY TWO POUNDS
GET YOUR THIRD POUND
FREE!
FREE FREE
HAND THIS COUPON TO YOUR GROCER
with three pounds of Blanton's CREAMO Margarine. He will charge you only for two pounds. The third pound is yours—FREE
TO THE RETAILER:
This coupon will be redeemed at retail price, one pound basis, plus two cents for handling. Send to THE BLANTON CO., 3400 North Wharf, St. Louis 8, Mo. Invoices showing your purchase of sufficient stock to cover all coupons redeemed must be shown on request.
GC 962
FREE FREE

QUEEN CANDIDATE Miss Bernadette Acquaviva, 2445 St. Clair avenue, whose campaign to be Queen of the Madison County Sesquicentennial winds up this afternoon. Tickets to the Sesquicentennial pageant, "Our 150 Years," have been available directly through Miss Acquaviva and through Tri-Cities merchants she has supplied. Tickets available after today will be $1.50 each, rather than $1. The Queen and her court of six will share in $4400 prizes. Miss Acquaviva began pre-medical studies at Webster college this week.

South Venice

MRS. DELORES BOSWORTH
902 Third Street
TR. 7-6488

GIRL SCOUT EVENTS PLANNED

Neighborhood One of District Four of the River Bluff Girl Scout Council met Tuesday evening at the Legion home in Venice. The meeting was conducted by the neighborhood chairman, Miss Dorothy Hinson.

Plans were discussed for the Recognition Dinner to be held Oct. 30 at the Legion home with Neighborhood One as the chairman group. A discussion was also held on the Festival of Giving to be held the first Sunday in December with Venice as the chairman. It was announced a "Fun Day" for sixth and seventh grade girls will be held Sept. 22 at Camp Lakota.

Following the business meeting, refreshments were served by the hostesses, Mrs. Dorothy Bergrath and Misses Dorothy and Norma Hinson.

Leaders present were Mesdames Marietta Wanbaugh, Mildred Boyd, Marlene Serini, Margaret Lee, and Mary Massman.

* * * *

VHS BAND ATTENDS OPERA

Members of the Venice high school band attended the Municipal Opera Sunday evening to see "The Music Man." The trip was made by chartered bus and they were accompanied by the band director, Irwin Ballard, Mrs. Ballard, and their daughter, Janice.

Before the opera, the group was taken on a tour of the backstage. Band members attending were Karen Rodgers, Diane Weber, Judy Johnisee, Joyce Daniels, Mary Margaret Caruso, Jackie Kampman, Mary Jane Caruso, Frank Bartlett, Donna and Phyllis Hawkins, Grace Hogan, Margaret Taylor, Lee Gonterman, Mike Leatherman, Barbara Blattner, Linda Presswood, Ronnie Pier, Kenny McMullen, Russell Turner, Kenny and Richard Patterson, Edward Denny, Roger Schaffner, John Gonterman, Richard Sugg and Judy Reidelberger.

* * * *

The Venice Boy Scout Mothers' Club will begin their fall meetings on Tuesday, Oct. 2 as there will be no meeting in September.

Real Estate Broker Opens Own Business

Real estate broker Frank Kayich will conduct his brokerage business from his home, 2604 Delmar avenue, he announced today. He will handle insurance, home loans, appraisals, residential and commercial properties, and new homes.

Kayich is a lifetime resident of Granite City and Madison. He has been in real estate for three years. Prior to that he was a supervisor for a meat packing concern.

He is a member of the Tri-Cities Chamber of Commerce and the Elks Club. He formerly was sales manager for L. Wolf Co. Lueders Park Estates subdivision.

Myricks Announce Grand Opening Of Nursing Home

The grand opening of the Caseyville Nursing Home, operated by former Granite Cityans, Mr. and Mrs. James Myrick sr., is being observed with an open house Sunday from 1 to 4 p.m. at the home, 321 O'Fallon street, Caseyville.

The home provides 24-hour nursing care under the supervision of registered nurses. It has a capacity for 31 persons and has a staff of 13.

Hits Auto, Flees

A driver who left the scene struck the parked auto of Louis Andrews, 906 Washington avenue, Madison, in front of his home about 3:55 p.m. Tuesday. The left rear of the Andrews' vehicle was damaged.

IT'S CARNIVAL TIME! "UNDER OUR CANOPY"

"RUDY and "GOLDIE" the Clowns Will Be Here To Entertain You!

TRI CITY GROCERY CO. FINE FOOD STORES

IN Bellemore Village Shopping Center
3250 Nameoki Rd.

FRI., SAT., SEPT. 7-8

HEY KIDS! Get FREE Rides on our own Kiddyland!
One Kiddyland Ride Ticket With Each $1 Purchase . . . Children Must Be Accompanied by Their Parents . . .

Children will be served samples only when accompanied by their parents.

"FREE Samples of These Products in the Booths Under Our Canopy, Fri., 1 p.m. 'til 9 p.m. – Sat., 9 a.m. 'til 4 p.m."

Colonial Cotton Candy, Paramount Polski Wyrob Kosher Dills, Safflower Oil, Pops-Rite Popcorn, Skippy Peanut Butter, Dads Root Beer, C. W. Ice Cream, Kas Potato Chips, Mayrose Wieners, Chun King Chop Suey, Ecco Chocolate Milk 'n Lemonade, Rice-A-Roni and Armour Star "Treet" . . .

"Get Tickets in Our Bellemore Village Dairy Department!"

HEY KIDS! Get a FREE Ride on Adams' "Whirly-Bird" . . . . Sat., Sept. 8 - 10 a.m. 'til 2 p.m.

FREE! One Pkg. of MY-T-FINE Pudding With the Purchase Of Three Packages YOU RECEIVE 4 Pkg. 31c

FREE! One 303 Can Noodles With The Purchase of One No. 2½ Can CHUN KING "Divider Pack" • Chicken • Beef You Receive both for 99c

RICE-A-RONI	BEEF OR CHICKEN	8½-oz. pkg.	33c
JENO'S PIZZA MIX	SAVE 10c	15½-oz. pkg.	39c
COLONIAL Pure Cane SUGAR		5-lb. bag	57c
FREE! One 6-oz. Can Real Gold Orange or Grape Base With Purchase of Three Cans	YOU RECEIVE	4 6-oz. Cans	49c
KAS POTATO CHIPS	TWIN-PAK	9-oz. pkg.	59c
SKIPPY PEANUT BUTTER		18-oz. jar	59c
PARAMOUNT Polski Wyrob GHERKINS		22-oz. jar	39c
FREE! One pint C.W. Ice Cream with the purchase of one-half gallon bottle Dad's Root Beer —	YOU RECEIVE BOTH FOR		43c
WILDERNESS • Peach • Apple • Cherry • Raisin PIE FILLING		4 No. 2 cans	$1.00
Armour Star TREET Luncheon Meat		12-oz. can	45c

"Popsrite" White-Yellow POPCORN 1-lb. Bag 17c | "ECCO" Cottage Cheese 2-lb. ctn. 43c | "Texize" Laundry FLUFF 10c off Label 28-oz. Btl. 39c

"Family Pride" Safflower OIL Qt. Btl. 89c | Mayrose Skinless WIENERS 1-lb. cello 55c | "Kaiser" Household FOIL 2 25-ft. Rolls 59c

HEY KIDS! Ride On Tri-City Groc. Co.'s 1901 OLDS . . . ". . . Use the Kiddy Land Ride Tickets." "That's right, a 1901 Oldsmobile will be taking the Kids around our parking lot. SAT., SEPT. 8TH ONLY

TRI CITY GROCERY CO. FINE FOOD STORES

Now You Can Save 50% on Famous "Beacon" Quality

BLANKETS

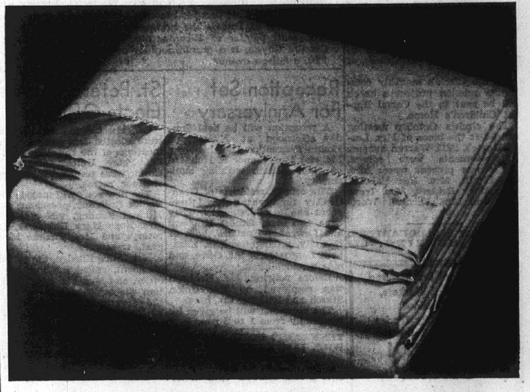

Nationally Advertised, 72x90 inches (extra length) 94% Rayon, 6% Acrylic . . . . Moth Proof

Easy-to-wash, lightweight, they give greater warmth and durability without heavy weight, non-allergenic, 5 inch satin binding.

Wide variety of colors . . . .

8 luxurious shades, Cherry, Turquoise, Pink, Maize, Blue, Camel, Green, Lilac.

$5.98 Value, Our Low Price $2.99 With $25.00 Pink Cash Register Tapes

BED PILLOWS "Ruby Red" Brand Large, 21 x 27 Inches, Striped Ticking, Feather Lined each $1.98

PILLOW CASES "Dolly Madison" 100% Cotton, 42x36, printed, scalloped or piped edges. Compare at $1.29 - - - - - - - - pr. 99c

Chef Boy-Ar-Dee Spaghetti Sauce With Meat or Mushrooms 15-oz. can 27c

Royal Crown Cola Brisk, Bracing, FRESHER TASTING 6 16-oz. bots. 49c

Waxtex Waxed Paper 100-ft. roll 23c

Waxtex Sandwich Bags 75 in pkg. 25c

Scotkins Tea Napkins 2 50-ct. pkgs. 35c

Scotkins Assorted Family Napkins 2 pkgs. 29c

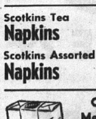

CASCADE Menthol Filter CIGARETTES King Size Ctn. $1.99

NOTICE! Last Big Week! We will be unable to guarantee supply after Sat., Sept. 8

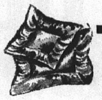

Toss Pillows Satin or Corduroy, 10 Colors Reg. 99c each 49c With $15.00 Pink Register Tapes

Crisco	1-lb. can 35¢		3-lb. can 85¢
Golden Fluffo	1-lb. can 39¢		3-lb. can 83¢
ReaLemon	LEMON JUICE 24-oz. 49c	12-oz. bot.	29¢
Halo	SPRAY SET by Colgate	14-oz. can plus tax	$1.09
Niagara	STARCH 2 12-oz. pks. 45c	24-oz. pkg.	37¢
Scotties	FACIAL TISSUES White or Colors	2 400-ct. bxs.	55¢
Ajax Cleanser	2 Giant cans 45¢	2 14-oz. cans	33¢
Cashmere	BOUQUET Toilet Soap	2 bath bars	29¢
Cashmere	BOUQUET Toilet Soap	2 reg. bars	21¢
Palmolive	TOILET SOAP	2 reg. bars	21¢
Vel	BEAUTY BAR Toilet Soap	2 reg. bars	39¢
Lustre-Creme	LIQUID SHAMPOO	3½-oz. 60c	1½-oz. 30c

Hot Soup with Crackers for Lunch!

Campbell's Tomato Soup

New 1962 Pack — 3 can Limit — 3 No. 1 cans 29c

• Wyler Potato Soup pkg. 10c • Wyler Bouillon Cubes, 15 in pkg. 23c

"Good Taste" Saltine Crackers 19c

New Low Price! 1-LB. BOX

• Nabisco Waverly Wafers box 29c

TRI CITY GROCERY CO. FINE FOOD STORES

Biscuits 8-oz. pkg. 5c

"Dixie Pride" 2 pkg. limit

BUTTER C. W. High Score Quarters lb. 69c — Jersey Farm High Score Roll lb. 67c

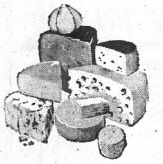

Longhorn CHEESE By the Piece lb. 55c

Cheese Spread Piedmont Farms Imitation 2-lb. loaf 59c

Brick Cheese Badger Cured Sliced lb. 75c
Borden's Grated Parmesan and Romano 3-oz. pkg. 37c
Kraft's Limburger 7-oz. pkg. 35c

KRAFT CHEEZ WHIZ 8-oz. jar 35c

Manhattan Coffee 49c

Start the day Right with a Steaming Cup! reg. lb. 70c 1-lb. can

With Coupon Bottom of Page

Chocolate Ovaltine 6-oz. can 39c — Instant Coffee C. W. — 5-oz. jar 69c
Bosco Chocolate Syrup — 12-oz. can 37c — C. W. Tea Orange Pekoe — ¼-lb. box 35c

Bananas 10c LB.

Golden ripe, so handy for School and Work Lunches

Potatoes Northern Washed Red 10 lbs. 39c

Seedless Grapes From Calif. LB. 15c

Celery Green Pascal 2 stalks 25c | **Onions** Western Yellow 3 lbs. 19c

Apples 3 lbs. 39c
Illinois Jonathan best time for tart pies.

PLUMS Michigan Purple 28-lb. ctn. — $2.99 2 lbs. 25c
CABBAGE Solid Green Heads — lb. 6c
CARROTS Fresh Western — 1-lb. pkg. 10c

Mix or Match these Cereals!

Kellogg's Frosty Flakes 10-oz. box
Corn Pops 8-oz. box
Cheerios 10-oz. box
Wheaties 12-oz. box

YOUR CHOICE 4 pkgs. $1

"Beauty" Salad Dressing quart jar 39c

Sandwich Spread "Beauty" — Pint jar 35c — Sweet Pickles C. W. Midget — 12-oz. jar 39c
Maple Syrup "Country Kitchen" — 24-oz. btl. 47c — Beef Stew Armour Star — 24-oz. can 49c
Pickles C. W. Dill Strips Pint jar 45c — Deviled Ham Underwood — 4-oz. can 37c

C. W. Catsup Rich, full-bodied, with liveliest-tasting flavor. 2 14-oz. bots. 41c

Candy Sunshine Mint Pillows — 9-oz. bag 29c — Kidney Beans C. W. 2 No. 300 cans 25c
Green Beans Del Monte Cut Style 2 303 cans 49c — Red Beans C. W. 2 No. 300 cans 25c
Green Beans "Beauty" Cut Style 2 303 cans 29c — Del Monte Peas 2 No. 303 cans 43c

Charmin Toilet Tissue 4c off Label 3 4-roll packs $1

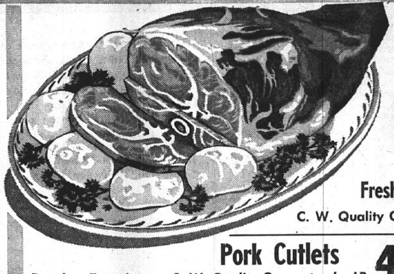

PORK ROAST 25c lb.

Fresh Calla Style
C. W. Quality Guaranteed

Pork Cutlets 49c LB. Boneless Extra Lean. C. W. Quality Guaranteed.

Pork Sausage LINKS Country Style lb. 49c — Pork Sausage BULK STYLE 3 lbs. 89c

Chuck Steaks OF BEEF C. W. Quality Guaranteed lb. 49c

★ Beef Rib Steaks C. W. Quality Guaranteed lb. 79c
★ Beef Club Steaks C. W. Quality Guaranteed lb. 99c

Swiss Steak Of Beef Round Bone lb. 59c — Plate Boiling Beef lb. 23c
Pot Roast Boneless Beef lb. 79c — Short Ribs of Beef lb. 33c
Beef for Stew Boneless lb. 79c — Ground Chuck extra lean lb. 69c

GROUND BEEF Save 30c on 3-lbs. or more purchase with coupon bottom of page.

HAM Fully Cooked Wafer Sliced ½-lb. pkg. 59c

Large Bologna Armour Star By the piece lb. 49c
Fresh Jowls Hunter's Sliced lb. 29c

SWIFT'S GENUINE SPRING **LAMB**
Forequarters 7 to 8 lb. av. lb. 33c
Hindquarters 7 to 8 lb. av. lb. 49c
Sides of Lamb 14 to 16 lb. av. lb. 39c

Turkey Legs U. S. Govt. Inspected Grade "A" 39c LB. Fine to bake or barbecue

Sliced Bacon Jersey Farm Top Quality With Coupon Bottom of Page 1-lb. pkg. 43c

New Policy

Lower Regular Prices

We have found that by not giving trading stamps, our expenses have been reduced. These savings will be passed on to you in the form of lower prices.

Regular prices will be reduced as fast as possible and most of them will be listed from week to week.

See column below for our NEW LOW REGULAR PRICES . . .

Tide	2 large boxes 65c
Tide	giant box 77c
Tide	king size $1.31
Cheer	king size $1.31
Cheer	giant box 77c
Cheer	2 large boxes 65c
Finish	20-oz. 43c
Tri-City Liq. Det.	22-oz. 37c
Tri-City Liq. Det.	32-oz. 55c
Texize Cleaner	28-oz. bot. 64c
Chiffon Liquid	22-oz. bot. 48c
Chiffon Liquid	48-oz. bot. 96c
Coral Liquid	22-oz. bot. 48c
Dreft	2 large boxes 67c
Premium Duz	2 large boxes 67c
Ivory Liquid	12-oz. bot. 36c
Ivory Liquid	22-oz. bot. 61c
Ivory Liquid	32-oz. bot. 85c
Joy Liquid	12-oz. bot. 36c
Joy Liquid	22-oz. bot. 61c
Joy Liquid	32-oz. bot. 85c
Lux Liquid	12-oz. bot. 36c
Lux Liquid	32-oz. bot. 85c
Lux Liquid	22-oz. bot. 61c
Swan Liquid	12-oz. 36c
Swan Liquid	22-oz. 61c
Swan Liquid	32-oz. 85c
Swan Liquid	32-oz. 85c
Vel Liquid	22-oz. 61c

Salerno Butter Cookies 9-oz. box 29c	Salerno Fancy Creme Cookies 1-lb. box 29c
Nabisco Bacon Thins 8-oz. box 39c	Nabisco Honey Grahams 1-lb. box 39c
Sunshine Krispy Crackers 1-lb. box 31c	Sunshine Assorted Sugar Wafers 14-oz. box 45c
Flavor-Kist Bleu Cheese Crackers 33c	Flavor-Kist Chocolate Ripple Cookies 11-oz. 39c

• FROZEN FOODS OVER 150 KINDS IN OUR CASES

BANQUET POT PIES

• Beef • Chicken • Turkey

5 8-oz. pkgs. 89c

LIBBY'S PEAS 24-oz. bag 39c
CHEFS WAFFLES 2 12-count pkgs. 39c
GRAPE JUICE Welch's 12-oz. can 35c
LIMA BEANS Pictsweet, Fordhook or Baby 2 10-oz. pkgs. 49c

Potatoes "Everfresh" Crinkle Cut 2-lb. bag 39c

Nine Lives Cat Food Regular 2 cans 29c Kidney-Liver 2 cans 35c

Pillsbury Deluxe Layer Cake Mixes 20-oz. pk. 39c

Pillsbury's Best Flour

Without Coupon 57c 5-lb. bag 39c
With Coupon At Bottom of Page

Tomatoes Stilwell 2 303 cans 29c — Peaches Jersey Farm Elberta Halves 2 303 cans 49c
Tomatoes Hunt's Solid Pack 2 No. 300 cans 35c — Peaches C. W. Halves Or Slices 2 303 cans 39c
Tomato Sauce Hunt's 3 8-oz. cans 32c — Apricots C. W. Halves Unpeeled 2 303 cans 49c

Musselman's Apple Sauce Save 17c 4 303 cans 49c

Cream of Wheat 14-oz. pkg. 25c — Peanut Butter "Beauty" 18-oz. jar 53c
Maypo Oatmeal Instant 14-oz. box 37c — Potatoes Kobey Shoestring Style No. 2½ can 19c
Preserves C. W. Seedless Blackberry 2-lb. jar 59c — Instant Potatoes French's 7-oz. pkg. 31c

C. W. Oil Perfect Liquid Shortening, Pure Vegetable, for Salads & Cooking 24-oz. bot. 39c

Ravioli Chef Boy-Ar-Dee Beef or Cheese 15-oz. can 29c — Paper Towels Kleenex Jumbo roll 33c
Spaghetti Franco-American 2 15-oz. cans 29c — Napkins Blue Ribbon 200-ct. pkg. 29c
Kleenex Cleansing Tissues, 3c off 2 400 ct. boxes 49c — Aluminum Foil Reynolds Household 25-ft. roll 33c

TRI-CITY GROC. CO. COUPON 21c
Worth 21c Toward Purchase
Manhattan Coffee
Without Coupon 70c — With Coupon 1-lb. can 49c
Limit 1 coupon per customer with additional $1.50 or more purchase of meat, groceries or produce, not including cigarettes or this couponed item. Coupon expires after Wed., Sept. 12

TRI-CITY GROC. CO. COUPON 18c
Worth 18c Toward Purchase
Pillsbury Flour
Without Coupon 57c — With Coupon 1-lb. pk. 39c
Limit 1 coupon per customer with additional $1.50 or more purchase of meat, groceries or produce, not including cigarettes or this couponed item. Coupon expires after Wed., Sept. 12

TRI-CITY GROC. CO. COUPON 30c
Worth 30c Toward Purchase
Jersey Farm Sliced Bacon
Without Coupon 73c — With Coupon 5-lb. bag 43c
Limit 1 coupon per customer with additional $1.50 or more purchase of meat, groceries or produce, not including cigarettes or this couponed item. Coupon expires after Sat., Sept. 8

TRI-CITY GROC. CO. COUPON 30c
Worth 30c Toward Purchase
3 Pounds or More GROUND BEEF
Limit 1 coupon per customer with additional $1.50 or more purchase of meat, groceries or produce, not including cigarettes or this couponed item. Coupon expires after Sat., Sept. 8

Illinois TAX FACTS

By Maurice W. Scott, *Executive Secretary Taxpayers' Federation of Illinois*

According to a recent report of the U. S. Department of Commerce, taxes collected by all governments in the United States—federal, state and local—in their fiscal years that ended during 1961 amounted to $116.1 billion, as compared with the 1960 total of $113.1 billion. Most of the change, according to the Taxpayers' Federation of Illinois' review of this report, was accounted for by state and local governments, whose tax revenue rose from $36.1 billion to $38.7 billion. Federal tax yields moved only from $77 billion in fiscal 1960 to $77.5 billion in fiscal 1961.

There are marked differences in tax structure among the three levels of government. The federal government relies primarily on income taxes; in 1961, the individual income tax supplied about 53% of all federal tax revenue, and the corporation income tax provided 27%. The property tax is the principal revenue source for local governments, and in fiscal 1961 yielded 87.6% of all their tax revenue. No one type of tax is predominant for the states. However, sales and gross receipts taxes—including not only those of general application, but also selective taxes on sales of motor fuel, liquor, tobacco products, etc.—altogether provided nearly three-fifths (60%) of all State tax revenue in 1961.

On the other side of the ledger, governmental expenditure totaled $164.2 billion in fiscal 1961. Direct expenditure of the federal government was nearly $97.9 billion; direct expenditure of state governments totaled $24.6 billion, and that of local governments, $41.8 billion. These are expenditure amounts for "own purposes" of each level of government. (This excludes intergovernmental expenditures).

Expenditure of the federal government for defense and international relations totaled $49.4 billion in 1961, or 59% of all direct federal expenditures and about 36% of total general expenditure of all governments. The second ranking function of government is education, for which $21 billion was spent in 1961. Conservation and development of natural resources involved $11.4 billion of governmental expenditure in 1961, of which $10.2 billion was spent by the federal government. Provision and maintenanceof all highway facilities required $9.9 billion of public expenditure in fiscal 1961, or 4% more than in 1960.

use the WANT ADS

MAYTAG SALES & SERVICE
PARTS & SERVICE FOR OTHER MAKES (Conventional)
Welch Maytag, 1818 State

—Granite City Army Depot photo

PERFORMANCE AND SUGGESTION AWARD winners at the Granite City Army Depot: Front row, left to right—William P. Lentz, St. Jacob, suggestion award; Willard R. Messer, 1510 Sixth street, Madison, suggestion award; August L. Pizzini, Collinsville, suggestion award; Stephen Shelby, 115 North Fifth street, Lovejoy, sustained superior performance award. Second row—William L. McCoid, 1225 Robin street, Venice, sustained superior performance award; Charles H. Hoefel, 2418 Waterman avenue, suggestion award; John J. Jakich, 2233 Waterman avenue, suggestion award; Charles R. Graves, 1624 Second street, Madison, suggestion award; Burnis J. Christopher, East St. Louis, suggestion award. Third row, James T. Sullivan, 1528 Clark avenue, sustained superior performance award; John E. Lee, 1121 Logan street, Madison, suggestion award; Harry A. Penelton, Edwardsville, sustained superior performance award; Ralph Tosi, Collinsville, suggestion award; Col. John M. Ansley, depot commander; and Steve F. Kovar, 2113 Manley avenue, suggestion award.

$50,660 For Sewer Repairs

City's Bills, Half-Month Salaries Total $111,142

A one-week bill list totaling $76,472 and half-month salaries amounting to $34,670 were approved Tuesday night by Granite City council members.

Of the bill list total, $50,660 was paid for the St. Clair-Aubrey avenue sewer repair project, with $49,348 going to the contractor, A. H. Seebold for estimate No. 2 and $1312 to City Engineer David J. Johnston for inspection during the period of a month. Seebold Co. was paid $17,139 and the final amount for repairs to Terrace lane under a special improvement project.

Other items on the bill list were $1258 paid to East St. Louis & Interurban Water Co. for August rental on 343 fire hydrants, $1679 paid to Illinois Power Co. for street lighting during August, $103 paid to Leo Kamadulski for three days weed cutting, $66 paid to Richards Brick Co. for 1085 pink brick for the city dog pound, $141 paid to Mine Safety Appliances for repairs to two gas masks for the fire department, $2034 paid to the Illinois Municipal Retirement fund as the city's 7.61% contribution for August, and $900 paid to Lueders Agency for premium on the police department insurance policy.

Expense allowances on the bill list were $104 paid to Mayor Davis for August expenses and $30 to Alderman Edmund Bartosiak for August expenses.

Maintenance and fuel for city equipment amounted to $914.

$120 A Day

Parking Receipts Down During Month Of August

Parking meter receipts were down $530 in August from the previous month. Only $2949 was collected compared to $3479 in July.

Parking fines increased sharply, however, almost doubling the July figure. Fines totaled $286 compared to the July figure of $145.

The biggest meter collection for the year was in May with $3960. February was the biggest month for fines with $305.

So far this year the city has taken in a total of $26,060 in parking funds — $24,473 from meters and $1587 from fines.

That total is down $2785 from the same period in 1961; down $2472 from the 1960 period; and down $1924 from the 1959 period.

An average of $120 a day was taken in during August. That figure, too, is a sharp decline from the August 1961 average of $191 and the August 1960 average of $149.

During the month the meters were in operation 27 days.

MORE ABOUT

Annexation To End

(Continued from Page 1.)

under the state Sanitary Water Board ban. Robertson explained, the ban pertains only to extensions of sewer trunk lines.

The Wolf firm planned the row of lots as a "buffer strip" between the Cloverview subdivision and the proposed Pontoon Plaa shopping center. Sara street will be off Pontoon road to the north. The annexed area is zoned R-4 and R-5 residential for duplex and apartment units.

Discussing the development during the council session, aldermen noted the area is in the Pontoon Beach Public Water District and suggested the developer make arrangements with the district for installation of fire hydrants.

Vandals Deflate Tires On Four Parked Autos

Police were notified about 9 o'clock last night that boys were tampering with automobiles parked in the 2700 block of Nameoki road.

The investigating officers were unable to locate the boys but discovered that air had been let out of tires on four of the autos.

So True

Most people in this world would be more charitable if they had some money they didn't have a million other uses for.

CASH IN EVERY TIME!
A&P's LOW, LOW PRICES OFFER YOU
BIG SAVINGS
ON DEPENDABLE—QUALITY FOODS!
A&P

Cooked Hams Super Right Lb. 55¢
Boned Ham Wafer Sliced Boiled Ham ½ Lb. 59¢
Large Bologna "Super-Right" Lb. 49¢
Polish Sausage "Super-Right" Lb. 79¢
Gorton's BREADED HADDOCK Fillets 2 Lb. Pkg. 99¢
Mountain Trout 12-Oz. Pkg. 69¢
Braunschweiger "Super-Right" Lb. 49¢
Channel Catfish Lb. 69¢

50 EXTRA PLAID STAMPS
With this Coupon and the purchase of Ann Page Blackberry
Preserves 2 Lb. Jar 69¢
This coupon expires Saturday, Sept. 8, 1962

25 EXTRA PLAID STAMPS
With this Coupon and the purchase of Ann Page Ground
Black Pepper 4-Oz. Tin 35¢
This coupon expires Saturday, Sept. 8, 1962

25 EXTRA PLAID STAMPS
With this Coupon and the purchase of A&P Frozen Cut
Golden Corn 2 Lb. Bag 39¢
This coupon expires Saturday, Sept. 8, 1962

25 EXTRA PLAID STAMPS
With this Coupon and the purchase of U. S. No. 1 RUSSET
Potatoes 10 Lb. Bag 79¢
This coupon expires Saturday, Sept. 8, 1962

25 EXTRA PLAID STAMPS
With each of these items. No Coupons. No Limit.
Peach Pie Jane Parker Large 8-Inch Ea. 59¢
Breaded Haddock Cap'n John 2 Lb. Pkg. $1.09
A&P MADARIN ORANGE Salad 14-Oz. Ctn. 25¢
Blueberry Pie Jane Parker Ea. 59¢

New!
JANE PARKER
BAVARIAN RYE BREAD
Another NEW taste masterpiece from the world-famous Jane Parker Bakers! You'll love this new loaf . . . try it today, your satisfaction is guaranteed!
20-Oz. Loaf 29¢

Cherry Pie Jane Parker 8-Inch New Low Price Was 59c 49¢
Angel Food RING CAKE Jane Parker Reg. 49c 39¢
Eight O'Clock Coffee 3 Lb. Bag $1.59
Sharp Cheddar Cheese Lb. 59¢

Rib Steaks lb. 89¢
Boiling Beef lb. 29¢
Boneless Briskit lb. 89¢
Boneless Beef Stew lb. 89¢
Boneless Beef Arm Roast lb. 79¢
Bone In Arm Roast lb. 69¢

Chicken Breasts White Meat Lb. 53¢
Fresh Chicken Legs Lb. 43¢
Chicken Wings Lb. 25¢
Backs & Necks From Fresh Chickens Lb. 10¢

FORE QUARTER Beef Sale
Cut and wrapped at no extra charge. You get Rib Roast, Chuck Roast, Brisket and Plate Beef — Save Now!
Lb. 47¢

Seedless Grapes California Fancy Sweet Lb. 15¢
Bartlett Pears Fancy Firm Lb. 15¢
Bananas Golden Ripe Beauties One Low Price! Lb. 10¢

NOW IS THE TIME TO PLANT GRASS SEED!
For a beautiful lawn next spring, follow the experts' advice and PLANT NOW!
Oxford Park Blended, Hearty Grass Seed 5 Lb. Bag $1.49
Regalo GRASS SEED for those who want an extra fancy lawn 2 Lb. Bag 98¢
Fertilizer MARVEL 20-10-5 Formula Covers 5000 square feet 22-Lb. Bag $2.99
All Purpose Peat 50 Lb. Bag 99¢

Elberta FANCY Freestone Peaches 2 Lbs. 25¢
Cantaloupe California JUMBO 8 Size Each Only 29¢
Purple Plums Excellent For Canning 28-Lb. Box $2.99
Red Potatoes U. S. No. 1 "A" Size 25 Lb. Box 99¢

Banquet Meat Pies 6 8-Oz. Pkgs. 99¢
Crestmont Sherbet ½ Gallon Plastic 69¢
Orange Juice A&P Frozen Pkg. of 6 6-Oz. Tins 95¢
Frozen Waffles A&P's Sunnyfield Pop in Toaster Pkg. of 6 10¢

Bartlett Pears Iona or Sultana Fruit Cocktail 3 29-Oz. Tins $1.00
Sliced Pineapple Typhone Brand 2 20-Oz. Tins 49¢
Cake Mixes Ann Page Chocolate White Yellow or Spice 19-Oz. Tins 29¢

SENSATIONAL OFFER!
Little & Ives 16-SECTION
WEBSTER DICTIONARY
SECTION No. 1 Only 29¢ and you get 100 EXTRA PLAID STAMPS
SECTIONS No. 2-10 Only 99¢ and you get 100 EXTRA PLAID STAMPS
SECTIONS 11-16—Each 99c

ANN PAGE PURE PEACH, APRICOT or PINEAPPLE
PRESERVES
SPECIAL!
REG. 65c 2 LB. JAR 49¢

Pancake Mix Sunnyfield Brand 2 Lb. Pkg. 29¢
Pink Salmon Coldstream Alaskan 16-Oz. Tin 69¢
Chili or Tamales Paramount Brand 4 15-Oz. Tins 89¢
Sweet Pickles Party Pak WHOLE Qt. Jar 35¢

☆SOCIETY☆

B&PW Plans Fall Dinner Sept. 19

The program committee of the Quad-City Business and Professional Women's Club met last night at the YMCA.

Miss Kathryn Van Order, chairman, was in charge, and others present were Mrs. Verna Lengyel, Miss Mable Stewart, Mrs. Dolores Allen, Mrs. Helene Bischoff, Mrs. Lottie Schuster and Mrs. Vernice Wortman, club president.

Plans were completed for the first fall dinner meeting to be held at the "Y" Sept. 19 at which a "do it yourself" program will be held.

The dinner meetings are open to the public, and anyone interested may make reservations before Saturday prior to the meeting with the chairman, Mrs. Wortman said.

Sorority Holds Rush Party

Eta Chapter of the Phi Tau Omega Sorority held the first "rush" party of the season, a barbecue, last night at the home of Mrs. Jimmy Hillmer, 2660 Cleveland blvd.

Hostesses with Mrs. Hillmer were Mrs. Valeta Bauder, Mrs. Frances Hartman, Mrs. Ethel Zimmer, Mrs. Dolores Siebert, and Miss Dolores Crane.

Twenty-one were present, including one rushee, Mrs. Catherine Powers. Prizes in the games were won by Mrs. Charlene Voss, Mrs. Ann Tatum, Mrs. Powers, Miss Hilda Schroeder, Miss Eunice Hatscher and Miss Dolores Sheridan.

Mrs. Johannpeter Is Honoree

Mrs. Theodore Johannpeter was honoree Tuesday evening at a cradle shower given at the home of her mother, Mrs. Garland Richardson, 2508 Pine street, by her grandmother, Mrs. Margaret Woodward, and her aunt, Mrs. Ursel Woodward. Approximately 25 were present.

Pink and blue decorations were used and after the gift packages were opened there were games. Prizes went to Mrs. Emma Hessler, Mrs. Mildred Garin and Mrs. Lois Buescher.

Refreshments were served by the hostesses.

Alumnae Chapter Holds Meeting

The Phi Tau Omega sorority alumnae chapter was entertained at the Rose Bowl last night by Mrs. Ann Little and Mrs. Dorothy Johannigmeier.

Prizes were won by Mrs. Agnes Hillmer, Mrs. Marguerite Lexow, Mrs. Rosalie Gabriel, Mrs. Thelma Grisham, Mrs. Margaret Holland, Mrs. Betty Lou Harris and Mrs. Verna Meyer.

Miss Irene Hayes and Mrs. Irene Cook will serve as hostesses to the group in October.

FARM BUREAU WILL HOLD POT LUCK

Farm Bureau members and their families of Nameoki, Venice and Chouteau Townships will hold a pot luck dinner at the Farm Bureau building in Edwardsville Wednesday evening, Sept. 12, at 6 p.m. The purpose of the meeting is to discuss farm problems.

There will be gifts for the children and a special prize will be awarded.

ENTERS UNIVERSITY OF FLORIDA

Miss Christine Karandjeff, daughter of Mr. and Mrs. Ernest Karandjeff, left early this week for Gainesville, Fla., where she has enrolled at the University of Florida. She will major in art and specialize in interior design. A graduate of the Granite City high school, Miss Karandjeff was graduated last June from Stephens College in Columbia, Mo.

NEIGHBORHOOD GET ACQUAINTED PARTY

The Eagles Auxiliary kitchen band and a square dance exhibition by the "Tadpole Squares" will be features of a get acquainted neighborhood party at 7 p.m. Saturday in Lueders Park Estates Subdivision.

Colgate place will be closed to traffic for the occasion.

RETURNS FROM EAST

Mrs. P. O. Barron, 2143 Delmar avenue, returned last night from Mineola, N. Y., where she spent the past month with her son-in-law and daughter, Mr. and Mrs. Sam Kessler and their family. While away Mrs. Barron also visited Canada, Niagara Falls and the New England states.

HALYAMAS RETURN

Dr. and Mrs. G. E. Halyama have just returned from a vacation trip which took them to West Virginia, Pennsylvania, Virginia, and Daytona Beach, Fla. They were away five weeks.

Self-Profit

Too many of our statesmen seem to think that in politics the paths of glory lead to the gravy.

More and More People are shopping Kroger

Kroger

First For Meats

More and More People are getting Free Gifts with Top Value Stamps

We reserve the right to limit.

Fresh, Lean, Tasty
Ground Beef
Lb. 49c

Hunter or Mayrose
Fully Cooked Hams
Shank Portion 5-7 Lb. Avg.
Lb. 39c

First Cut Rib or Loin Pork Chops . . . lb. 49c
Country Style Pork Ribs . . . lb. 59c
Whole or Half Pork Loins . . . lb. 59c
Cut and wrapped for your freezer FREE!

4-6 Lb. Avg. Butt Portion ... Lb. 49c
14-18 Lb. Avg. Whole Hams ... Lb. 49c
Center Slices ... Lb. 89c

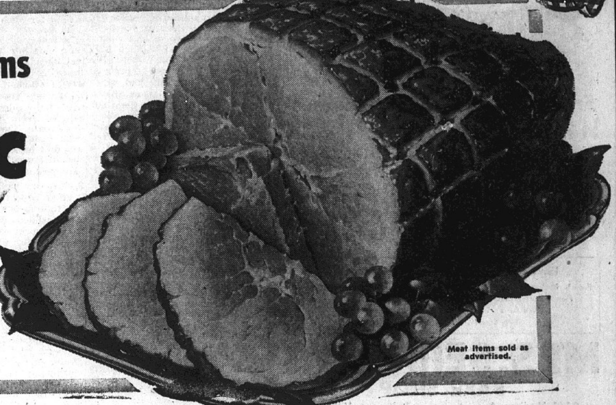

Meat items sold as advertised.

CENTER CUT
PORK CHOPS
LB. 69c

Country Club or Krey Skinless Wieners . . Lb. 49c
Country Club Sliced Bacon . . . . . Lb. 59c
Mayrose A/C Sliced Thuringer . . . . . Lb. 69c
Rock Cornish Large 25-Oz. Size Game Hens . . . . Lb. 49c
Fres-shore Catfish Fillets . . . 1-Lb. Pkg. 55c

VALUABLE COUPON
K 100 FREE Top Value Stamps 5
With this coupon and the purchase of any Tenderay Brand
Boneless Beef Roast
This coupon expires Saturday Night, September 8, 1962

VALUABLE COUPON
K 50 FREE Top Value Stamps 3
With this coupon and the purchase of 4-Lb. Jar KROGER
Peanut Butter $1.49
This coupon expires Saturday Night, September 8, 1962

VALUABLE COUPON
KV 50 FREE Top Value Stamps 1
With this coupon and the purchase of
4 20-oz. loaves Kroger White Bread 89c
This coupon expires Saturday Night, September 8, 1962

Kroger Brand
Salad Dressing
Qt. Jar 49c

Regular, Drip or Fine Grind—4c Off Label
Kroger
Vac Pac Coffee
1-Lb. Can 59c

8c Off Label, 2-Lb. Can....$1.17

50 FREE TOP VALUE STAMPS
With Coupon and Purchase of
Kroger
White Bread
4 20-Oz. Loaves 89c

Kroger—All Flavors Gelatin . . . . . 13 3-Oz. Pkgs. $1
Embassy Syrup . . . . 36-Oz. Btl 59c
Kroger—All Flavors except Black Raspberry Preserves . . . . . 4 12-Oz. Jars $1
Save up to 20% Spotlight Coffee 1-Lb. Bag 55c
3-Lb. Bag......$1.59
For those who prefer the best in bean coffee!
Kroger Fig Bars . . . . . . 2-Lb. Box 49c
Fleece Bathroom Tissue 4-Roll Pkg. 29c
Kroger Bar-B-Q Sauce 3 18-oz. btls. $1.00
Kroger—Frozen Cut Green Beans 5 9-oz. pkgs. $1.00

Country Club—Beef, Chicken, Turkey Frozen Pot Pies 5 8-oz. pkgs. 89c
Mart—Vac Pac—Whole Kernel Gold Corn . . . . 6 12-Oz. Cans 89c
Kroger Small Peas . . . . 4 No. 303 Cans 89c

Kroger—American, Pimento, Sharp Swiss or Brick Sliced Cheese 3 8-oz. pkgs. 89c
Derby Tamales . . . . . 5 15-Oz. Cans $1
Derby Vienna Sausage 5 4-Oz. Cans $1

Great 49c Values in Cans

Freshlike French Style Green Beans.....4 8-Oz. Cans
Freshlike Whole Kernel Gold Corn.......4 8-Oz. Cans
Freshlike Garden Sweet Peas.......4 8-Oz. Cans
Freshlike Cut Spinach.......4 8-Oz. Cans
Kroger Fruit Cocktail...4 8¾-Oz. Cans
49c

Kroger Garden Sweet Peas.......5 8-Oz. Cans
Kroger Whole Kernel Gold Corn.......5 8-Oz. Cans
Kroger Sliced Beets.......5 8-Oz. Cans
Van Camp Pork & Beans.......5 8-Oz. Cans
Serv-U-Rite Tomatoes.......5 8-Oz. Cans
49c

VALUABLE COUPON
K 50 FREE Top Value Stamps 4
With this coupon and the purchase of
4 1-Lb. Ctns. of Eatmore Margarine.. 89c
This coupon expires Saturday Night, September 8, 1962

VALUABLE COUPON
K FREE 12-Oz. Btl. KANDU 2
LIQUID DETERGENT
With this coupon and the purchase of
28-oz. Btl. of Lestoil 69c
This coupon expires Saturday Night, September 8, 1962

100 FREE TOP VALUE STAMPS in each package
Kroger Chocolate Mounds Cake . . . . Each 79c

Velure Brand —White, Pink or Yellow
Bathroom Tissue
10 Rolls 69c

Kroger Dinner Rolls 12-Ct. Pkg. 19c
Kroger Donuts 2 12-Ct. Pkgs. 45c
Country Club Corned Beef Hash 3 15½-Oz. Cans $1
Country Club Chili Con Carne 3 15½-Oz. Cans $1

Prices Good Through Saturdya Night, September 8, 1962

U. S. No. 1 Size A Wisconsin
Red Potatoes
25-lb. Bag 99c

California Gello 16 Size Cauliflower .... Each 19c

California Flame Tokay Grapes . . 2 Lbs. 29c
U. S. No. 1 Italian Freestone Prune Plums . . 4 Lbs. 49c
½ Bushel, $2.99 For Canning and Preserving
Jumbo 5 Size "New York Ripe" Honeydew Melons Each 49c
California Pascal 36 Size Celery . . . 2 Stalks 29c
California's Finest Plump-Ripe Strawberries . . 3 Pts. $1
Homegrown Genuine Concord Grapes Peck Bskt. $1.49
Medium Size Michigan Yellow Onions 3 Lb. Poly Bag 29c

Episcopal Church Classes Will Resume Sunday

Church school classes will resumed at St. Bartholomew's Episcopal Church on Sunday at 9:30 a.m. after the summer recess.

Mrs. Nick Wargin will be superintendent, and teachers will include: Mrs. Ronald Awalt and Miss Janet Jones, beginners; Mrs. Andrew Jenkins, kindergarten; Mrs. Ralph Mayford, primaries; Mrs. Edgar Votaw, juniors; Ralph Mayford, intermediates; Miss Sharon Williams, junior high; and Edgar Votaw, senior high. Mrs. David E. Nyberg is the secretary. Sixty children are expected to be enrolled.

Church services also return to the regular schedule on Sept. 9 with Low Mass at 7:30 a.m. and Sung Mass at 10:30 a.m.

The woman who boasts she can read her husband like a book forgets the unwritten chapters.

BLUE RIBBON BAKERY TREATS

Friday and Saturday Features

14 Karat Cake ______ $1.39 Special Feature

Everyone will love this tender moist cake . . . with a really different and delicious icing . . . Order yours by phone NOW!

Apple and Cherry Strudel 69c Special Feature

A Real Treat! . . . Your family will love them, order your favorite kind today.

Have You Tried Seibold's Specialty Breads?
French Barbecue Bread · Cobble Stone Bread
French Butter 'n Cheese Bread · Butter Krust Bread
Hard Rolls . . . Poor Boy Rolls . . . Dinner Rolls
Rye Bread . . . Sesame Seed Twist

MRS. SEIBOLD'S BAKE SHOP
2241 Madison Ave. Fri. nite 'til 9 p. m. Open 6 a.m. to 6 p.m. TR. 6-1952
Bellemore Village TR. 7-7163 Open Daily 8 a.m. to 9 p. m.

Home Adviser Lists Many Uses For Tomatoes

By Mrs. Elaine P. Wendler
Madison County Home Adviser
Home Economics Extension,
University of Illinois

Have you ever stopped to think how many ways we use tomato products. There's tomato paste, tomato sauce, tomato puree, catsup, chili sauce and tomato juice to name a few. But right now tomatoes are at their best fresh. Tomatoes are in plentiful supply this month so you can enjoy their garden fresh goodness as often as you want.

Ripe tomatoes will keep best in the refrigerator where the cold stops the ripening process. If the tomatoes are not quite ripe when you get them, they'll turn red if you spread them out at cool room temperature (about 60 to 70 degrees). Light isn't needed to turn them a good red color. In fact, ripening in a sunny window sill in summer is a poor practice. Too much sunlight prevents the development of a normal and even color.

Make a practice of peeling and cutting tomatoes just before serving. If you must prepare them early, keep them covered in the refrigerator until time to cook or serve.

But you may say it takes so long to peel tomatoes and they just don't look nice with knife goudges in their smooth sides. An easy way to peel tomatoes that leaves them smoothly round is to dip them in hot water for one minute and then cool at once by dipping in cold water. The skin separates easily from the flesh, leaving every ounce of the tomato intact.

It's not old-fashioned to put up pickles.

Leaf through early American cookbooks and you'll invariably find a generous section of "rules for relishes and oddments." Homemade relishes were considered indispensable to the meal, and were served as "side dishes" at lunch and dinner to add spirit and zest to the main course. Half the pleasure of concocting your own special relishes is in that wonderfully spicy aroma floating out of the kitchen while the relish is cooking. For spices are the soul of relishes.

This modern version of an old receipt for Mustard Pickle might well become one of the family's most cherished recipes. In tune with the times, the recipe has been calorie-streamlined so that even the most conscientious weight-watcher can enjoy its tantalizing goodness. With the help of the calorie-free sweetner, calories have been slashed to less than half — and even your great-great-grandmother wouldn't have been able to taste the difference!

Mustard Pickle (Low-Calorie)

3 cups raw cauliflower buds
2 green peppers, cut into chunks
2⅔ tablespoons salt
3 tablespoons dry mustard
2 tablespoons sweeting solution
⅓ cup flour
2 cucumbers, pared and finely chopped
1 pound small white onions
4 cups cold water
1½ teaspoons turmeric
2 cups vinegar
1 cup water

Combine vegetables, salt and the 4 cups cold water in a large kettle; let stand overnight. Drain. Add spices, sweetner and vinegar; bring to a boil; boil 15 minutes. Make a smooth paste of the flour and the 1 cup water. Add to vegetables and cook 5 minutes longer. Ladle into 3 pint jars and seal. Makes 3 pints or 24 ¼-cup servings. Each serving contains 23 calories.

☆SOCIETY☆

Local Trio Unit Schedules Events

The Trio Unit of the Madison County Homemakers Extension held a monthly meeting Tuesday afternoon in the home of Mrs. Clara Harbig, 2200 St. Clair avenue.

The program for the coming year was discussed and the members indicated which lesson they preferred to present. A training school for officers of all Madison County units will be held in Edwardsville Oct. 10, it was announced.

Two of the members, Mrs. Edna Buenger and Mrs. Florence Rapp, are planning to attend a sewing machine instruction class Sept. 20. Mrs. Arthur Roman presented the health lesson on "Thalidamide", and Mrs. Lela Soechtig gave a report of the 4-H Clubs in the area.

The unit members voted to give financial assistance to the '58'ers 4-H Club which is sponsored by the unit, and Mrs. Anne Pare, a member of the Granite City Unit, reported on the National Homemakers meeting held in Lexington, Ky., last month.

The minor lesson on the topic, "Know Your Town", was given by Mrs. Ida Hanfelder, who discussed the history of Granite City and the Mitchell area. Mrs. Elaine Wendler, home advisor, presented the major lesson, "buying suits and coats".

During the recreation hour, there were games, and prizes were awarded to Mrs. Clara Schillinger and Mrs. Robert Brave.

A dessert course was served to 19, including the guest. October is "Pennies For Friendship" month, and the meeting will be held at the home of Mrs. Lawrence Markham on Route One.

UPW To Serve Teacher Dinner

The September Association meeting of United Presbyterian Women was held Tuesday evening at First United Presbyterian Church, 22nd street and Delmar avenue. Forty-six were present and a pot luck supper was served.

A South American theme was used and Mrs. Otto Grosse, fellowship chairman, conducted a baby picture contest. The prizes were won by Mrs. George Chappee and Mrs. Glen Rice.

Mrs. George Holtzscher, president, welcomed the group and reports were given by the secretary and treasurer. Mrs. J. W. Seneff, Ecumenical Mission chairman, reports bandages being prepared to be forwarded to the Vellore Christian College and hospital in South India. Plans were also made to entertain approximately 200 new public school teachers at a dinner to be given by the Tri-City Ministerial Alliance.

The mission year book of prayer was given by Mrs. Grosse and the program chairman, Mrs. F. B. Barclay, introduced Mrs. James Henderson, who reveiewed the book, "The Quiet Crusaders" by Henry L. McCorkle. The motion picture, "Day of Witness," also was shown and the choral benediction was sung by Mrs. John Lemon.

Members of Circle Four served as hostesses at the meeting. Guests attending were Mrs. Fred Belcher, Mrs. Keith Jackson, Mrs. Lucille Busch, Mrs. Lee Sawyer, Mrs. Nora Stallings and Mrs. Katie Reuss.

Summer Recess Ends For Sorority

Another of the local groups resuming after the summer recess was Beta Phi Chapter of Epsilon Sigma Alpha sorority which met last night in the rathskellar at the home of Mrs. Betty Williams on Lindell blvd.

Mrs. Joyce Albers was selected as a candidate for "Pineapple Princess", which will be an attraction at the state convention in Bloomington Oct. 12-14.

Al Stevens gave a reading entitled "The Mistake", and Donna Ramsey performed a tap dance.

The group planned a social meeting for Sept. 19. Refreshments were served last night by Miss Betty Bucatch and Mrs. Betty Colligan.

COMMITTEEMEN, DEN MOTHERS WILL MEET

Committeemen and Den Mothers of Cub Pack 22, sponsored by the Frohardt school PTA, will meet at 7:30 o'clock Tuesday, Sept. 11, at the home of Mr. and Mrs. Alex Tarpoff, 1609 Clark avenue, to plan the fall program.

Cubmaster Harry Hillman has announced that plans will be completed at the meeting to enroll new Cub Scouts and to organize the Dens for the coming months.

RETURN FROM EUROPE

Mrs. Philip Sheridan, 2301 State street, with her daughter, Miss Dolores Sheridan, has returned from an extensive European vacation. They were away five weeks, stopping first in Ireland where they were joined by Father Paul Sheridan, who is studying in Rome, and with him toured England, Germany, Switzerland, Holland, Italy and France. The trip was made by plane.

ALUMINUM AWNINGS —
GRANITE CITY GLASS —
TR. 7-5400

—Granite City Army Depot photo

GRANITE CITY ARMY DEPOT award winners, honored in a recent ceremony are: front row, left to right—Mrs. Lena Taylor, 2725 Marshall avenue, sustained superior performance award; Mrs. Carol F. Atwood, 2510 West 23rd street, suggestion award; Mrs. Ida E. Cassel, 2803 Grand avenue, sustained superior performance award. Second row—Mrs. Shirley J. Worster, 3256 Wabash avenue, sustained superior performance award; Miss Florence M. Petras, 2030 Thirteenth street, sustained superior performance award; and Col. John M. Ansley, depot commander.

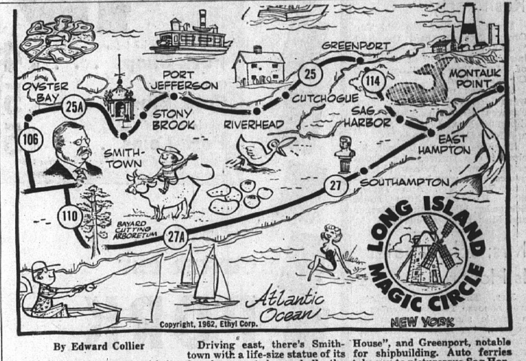

By Edward Collier

Historic Long Island, with its old windmills and stately houses, offers a perfect after-Labor Day Magic Circle motor tour. We started in 300-year old Oyster Bay where the national shrine home of Theodore Roosevelt is filled with such colorful mementos as mounted mooseheads and Samurai swords; also here is restored Haynham Hall, once a secret cache for Benedict Arnold's spy reports to the British.

Driving east, there's Smithtown with a life-size statue of its founder mounted on a bull—the way he measured off township limits. Stony Brook's museum has the Carriage House which displays 300 fascinating stagecoaches, sleighs and buggies. Port Jefferson's sheltered harbor attracts numerous visiting water craft, and is ferry terminus.

At Riverhead, prosperous from its duck processing plants, Long Island splits in two—the north fork including historic Cutchogue and the 1649 Puritan-plain "Old House", and Greenport, notable for shipbuilding. Auto ferries take you to picturesque Sag Harbor, a haven for artists and proud of its Suffolk County Whaling Museum and old Presbyterian church.

Other trip highlights are lovely East Hampton and its fine beaches, rugged Montauk Point's 1795 lighthouse and deep-sea game fishing, the mansions of socially distinguished Southampton, and Bayard Cutting Arboretum, a 643-acre tract of natural wooded beauty.

SAVE-MOR SUPER-MARKET
1508 THIRD STREET MADISON
OPEN EVERY FRI. NIGHT 'TIL 8 P.M.

HI-C DRINKS Orange or Grape 3 FOR 97c

OLD JUDGE COFFEE 2 LB. CAN $1.19 Limit 1 with $2.50 Purchase

Reg. 2 for 43c Size WONDER BREAD 5 loaves 95c

GRADE "A" HOMOGENIZED GURN-Z-GOLD 3 HALF GALS. 79c
With Additional $1.50 Purchase

Sunshine Detergent SURF . 4 boxes 89c

First Cut PORK CHOPS 3 lbs. $1.19
Lean Fresh GROUND BEEF . . . 3 lbs. $1.19
SALT JOWLS . . . lb. 29c
SMOKED JOWLS . . . lb. 35c
SALT BACON . . . lb. 49c
NECK BONES 3 lbs. 33c
Whole Grade "A" FRYERS lb. 29c
1st Cut Piece BACON lb. 45c
Redeem Creamo Margarine Coupon (Page 13) Here.

EVERY DAY IS DOLLAR DAY AT SAVE-MOR
AMERICAN BEAUTY: CREAM STYLE CORN, POTATOES, KRAUT, CUT GREEN BEANS, BUTTER BEANS, MIXED VEGETABLES, GREEN AND WHITE LIMAS, MUSTARD OR TURNIP GREENS, MARY LOU SHELLOUTS — 8 cans for $1
AMERICAN BEAUTY: PORK 'N BEANS, NORTHERN BEANS, HOMINY, SPAGHETTI, BABY BUTTER BEANS, BLACKEYE PEAS, CHILI HOT BEANS, RED BEANS, CUT GREEN BEANS — 10 cans for $1

Premium Saltines lb. box 25c
Sunshine Honey Grahams lb. box 35c
Reg. $1 Jergen's Coconut Oil Shampoo 50c
Woodbury Hand Cream Reg. $1.00 50c
College Inn Boned Chicken Reg. 49c 3 for $1.00
Griffin Fresh Strawberry Preserves 3 18-oz. jars $1.19
Morton House Chili 4 cans $1.00
Fresh Shipment — Reg. 29c Cookies 2 pkgs. 49c
Salerno Fig Bars 2 lb. cello 49c
Cinch Cake Mixes 4 pkgs. $1.00
Pure Black Pepper ½-lb. 69c

SPRY 3 LB. CAN 69c
BROOKS CATSUP . . . . 6 bottles 97c
ARKCO CUT GREEN BEANS ____ 10 303 Cans $1.00
KITCHEN CHARM WAX PAPER ____ 100 Foot Roll 19c
REAL-TREAT TOMATOES ____ 8 303 Cans $1.00
WE RESERVE THE RIGHT TO LIMIT

TOM-BOY TOM-BOY TOM-BOY

OLD JUDGE COFFEE LB. CAN 59c
Limit 2 With $1.50 Purchase or More

Special Introductory Offer . . .
THIS TERRIFICALLY LOW PRICE IS NO ERROR . . . IT'S OUR WAY OF INTRODUCING YOU TO THE EXCEPTIONAL FLAVOR AND QUALITY OF OUR FLAVOR-PLUS TOM BOY FOODS!
PEACHES
TOM-BOY YELLOW CLINGS—HALVES OR SLICED
Limit 2 Cans With Coupon 2 2½ 39

TOM • BOY COUPON
Tom Boy Yellow Cling PEACHES 2 No. 2½ Cans 39c
LIMIT 2 CANS with coupon and purchase of $1.50 or more excluding liquor, tobacco and coupon items. Coupon expires Mon., Sept. 10th, 1962.
LIMIT 1 COUPON PER FAMILY

Swansdown White, Yellow, Devils Cake Mixes 3 19-oz. boxes $1.00
White or Assorted Colors Kleenex 4 400-ct. boxes $1.00
Kraft's Philadelphia Cream Cheese 2 3-oz. pkgs. 25c
Tom-Boy Quarters BUTTER lb. 69c
FINEST FRUITS AND VEGETABLES COMPLETE SELECTION

CHOICE GRADED MEATS
FANCY GRADE 'A' FRYERS lb. 29c
CUT-UP FRYERS . . . . lb. 33c
Best Quality "All Meat" BOLOGNA . . . lb. 49c
Heil's Grade "A" SLICED BACON . lb. 59c
Choice Lean GROUND BEEF . . lb. 69c
Wafer Sliced BOILED HAM . . . . lb. 99c
Our Finest Rope Style PORK SAUSAGE . lb. 59c

Flav-R-Pac Frozen Halves Strawberries 5 10-oz. pkgs. $1.00
Flav-R-Pac Frozen Broccoli Spears 4 10-oz. Pkgs. 89c
Flav-R-Pac Frozen Cauliflower 4 10-oz. Pkgs. 89c
Flav-R-Pac Frozen Peas 6 10-oz. Pkgs. $1.00

MICHEL BROS.
2200 EDISON GRANITE CITY

SCHERMER BROS.

LEO AVERY STAN

YOUR RAINBOW STAMP STORE

OPEN EVERY NIGHT UNTIL 9 P. M.

12th and Madison Ave. Madison, Ill.

Rainbow Stamp Redemption Center IS OPEN
Mon.-Thurs.-Sat.- 9:30 to 6 P.M.
Tues.-Fri. 11 to 8 p.m.
CLOSED WEDNESDAY
Redeem Rainbow Stamps for Premiums or Cash At Our Big Redemption Center

SERVE BEEF AND SAVE . . . . .

SAVE UP TO 60c A POUND ON LEAN TENDER BEEF

LEAN TENDER **CHUCK ROAST** lb. **39¢**

Tender Beef Arm or **Rump Roast** lb. **55c**

Tender Beef Rib or **SIRLOIN STEAK** lb. **59c**

Round, Pikes Peak or Sirloin Tip
BONELESS BEEF **ROAST** lb. **69c**

Choice Cut Tender Beef **T-BONE STEAK** lb. **79c**

FRESHLY GROUND **BEEF** lb. 49c

FRESHLY GROUND **CHUCK** lb. 69c

TENDER BONELESS BEEF **Sirloin Strip Steak** . . . . lb. 99c

FARM FRESH FRYERS lb. **29c**

KREY SLICED **BACON ENDS** . . . 5 lb. box **99c**

Hickory Smoked 10-14 Lb. Average
SLAB BACON WHOLE — HALF OR FIRST CUT Lb. 39c

SWIFT PREMIUM GRADE "A" **DUCKS** --- Lb. 49c

Creamo Margarine WITH COUPON ON PAGE 13, THIS ISSUE. 3 LBS. **57c**

Coupon
SAVE 21c WITH COUPON
Old Judge **COFFEE** lb. can **49c**
Reg. 70c Val.
LIMIT ONE COUPON WITH $5.00 PURCHASE
Excluding Coupon Item and Tobacco
Offer Expires Monday, Sept. 10, 2 P.M.

Coupon
SAVE 14c WITH COUPON
Soft Whipped Wonder **BREAD** 2 16-oz. loaves **29c**
Reg. 43c Val.
LIMIT ONE COUPON WITH $5.00 PURCHASE
Excluding Coupon Item and Tobacco.
Offer Expires Monday, Sept. 10, 2 P.M.

Help Your Child in School

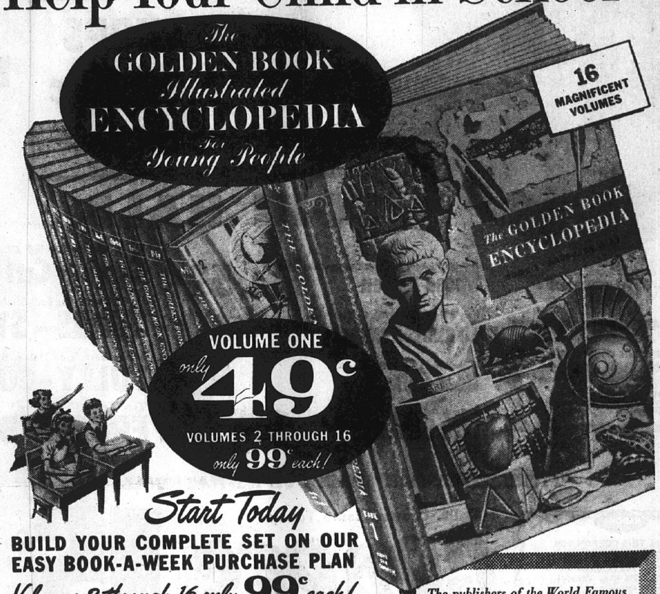

Start Today

BUILD YOUR COMPLETE SET ON OUR EASY BOOK-A-WEEK PURCHASE PLAN

Volumes 2 through 16 only 99c each!

OVER 6,000 FULL COLOR ILLUSTRATIONS—more pictures per page than any other encyclopedia on the market today.

COVERS 1,375 MOST-NEEDED TOPICS—actual studies and surveys have proved these to be most needed in this technical age.

OVER 500,000 WORDS OF CLEAR, SIMPLE TEXT—printed in large, clear type. At last the young reader can have "his very own" easy-to-understand encyclopedia ... and at an unbelievably low price.

OVER 375 MAPS IN GLORIOUS FULL COLOR

AN EXCEPTIONAL VALUE AT LESS THAN 1/3 THE USUAL COST OF OTHER QUALITY ENCYCLOPEDIAS—and it's brand new with up-to-the-minute data from dinosaurs and atoms to astronomy and rockets.

EDITED BY LEADING EDUCATIONAL AUTHORITY Dr. Bertha Morris Parker, of the University of Chicago Laboratory School, and research associate, Chicago Natural History Museum.

Dr. Parker, author of more than 70 books for young people, was formerly president of the National Council on Elementary Science and education consultant for the Columbia School of the Air.

DEVELOP A LOVE FOR READING AND LEARNING IN YOUR CHILD AT AN EARLY AGE with these 16 magnificent encyclopedias, for they are bound to help any youngster do better homework and make higher grades.

The publishers of the World Famous
GOLDEN BOOKS
Introduce you to a Brand New
WORLD OF KNOWLEDGE
15 years in the making
Every page in full color

Banquet **CREAM PIES** ea. **39c**

Maxwell House **INSTANT Coffee** 10-oz. Jar **99c**

PEACHES Del Monte Sliced or Halves in Syrup **4** No. 2½ cans **$1**

MORTON HOUSE **MEATS** Gravy with Beef, Gravy with Pork, Mushroom Gravy and Salisbury Steak 13-oz. can **39c**

Extra Lean Thompson Farm FULLY COOKED **HAMS** lb. **59c**
8 - 12 lb. avg.
Whole or Full Half Shank

Rath's Fully Cooked **Canned HAMS** 6-lb. can **$4.89**

Grade "A" Small **Eggs** . . 2 doz. 59c

O'Fallon Vanilla **Ice Cream** full gal. 99c

Shurfresh **Crackers** 2 1-lb. boxes 49c

Hungry Jack Buttermilk **Pancake Mix** 1-lb. pkg. 19c
3-lb. pkg. 49c

AJAX GIANT CANS ------- 2 Cans 37c

DUTCH TREAT **CHEESE SPREAD** 2 Lb. Loaf 59c

FISHER BOY **FISH STICKS** --- 2 8-Oz. Pkg. 39c

Paramount **CHILI or TAMALES** 4 cans **89c**

FREE 25 RAINBOW STAMPS When You Buy a Pound Of SALTED PEANUTS

SCHERMER'S BACK-TO-SCHOOL **SPECIALS**

TOP OR SIDE OPENING LOOSE LEAF FILLER **PAPER** Pack of 300 Sheets **59c**

Side Open NIFTY BINDER Regular $1.49 99c

Top Open NIFTY BINDER Regular $1.29 89c

NIFTY PENCIL TABLET Regular 25c 19c

3 Ring CANVAS BINDER Regular 69c 49c

CRAYOLAS Regular $1.00 Box 69c

50 FREE RAINBOW STAMPS When You Buy a Package of Reg. 49c FLAVOR-KIST CHOCOLATE-RIPPLE **DESSERT COOKIES** for 39c

Fancy Italian Blue **PRUNE PLUMS** lb. **10c**
Half Bushel $2.49

Golden Ripe **Bananas** . . . lb. 10c

Iceberg **Lettuce** . . . head 10c

Fancy Homegrown **Sweet Potatoes** lb. 10c

Pascal **Celery** . . . . stalk 10c

Northern Red **POTATOES** 100 lbs. $2.99 25 lbs. 79c

Fancy Jonathan **APPLES** 4 lbs. 39c

Home Grown Stringless **Green Beans** BUSHEL $2.49 2 lbs. 29c

Last Chance — Mich. Elberta **PEACHES** bu. $3.49

Michigan Concord **GRAPES** basket $1.69

Yellow Hot Peppers bu. $2.50

FANCY GREEN **Peppers** --- bu. $1.49

SMALL SWEET **Potatoes** — half bu. 89c

Jonathan Apples — bu. $1.98

SAVE WITH NATIONAL'S EVERYDAY LOW PRICES, EAGLE STAMPS, TOO!

★ ★ ★ NATIONAL FOOD STORES

We Reserve The Right To Limit Quantities

INDEPENDENT MAYROSE ALL MEAT
LARGE BOLOGNA lb. 45c
LINKS OR PATTIES

SWIFT'S PREMIUM BROWN AND SERVE
PORK SAUSAGE 8-OZ. PKG. 49c

Cut From Lean, Corn-Fed Porkers

FRESH PORK LOIN PORK ROAST

6 RIB CUT

Lb. 39c

PORK CHOPS
Fresh, Lean, Rib
Center Cut
LB. 69c

LOIN HALF, Tenderloin Left in LB. 59c

Hillside Hickory Smoked, Quality-Controlled **Sliced Bacon**	LB.	59c
Krey's Finest Grade AC, By The Piece **Braunschweiger**	LB.	49c
Mickelberry's - By The Piece **Beer Salami**	LB.	59c
So Fresh Golden-Fried **Fish Sticks**	3 10-OZ. PKGS.	$1.00
U. S. Gov't. Graded Choice **Center Cut CHUCK STEAKS**	LB.	49c
U. S. Gov't. Graded Choice, Center Cut, Shoulder **SWISS-STYLE STEAKS**	LB.	79c
Mickelberry's or Heil's, 6 To 8-Lb. Average **FULLY-COOKED PICNICS**	LB.	35c
Top Taste (8 In Pkg.) **FROZEN BEEF STEAKS**	18-OZ. PKG.	79c

FREE 100 EAGLE STAMPS WITH COUPONS BELOW

NATIONAL
REDEEM THIS COUPON FOR
50 FREE EAGLE STAMPS
When You Purchase 2-Lb. Pkg.
Top Taste Ranch-Style
THICK-SLICED BACON
Redeemable at National Food Stores
Offer Expires Saturday, Sept. 8th

NATIONAL
REDEEM THIS COUPON FOR
50 FREE EAGLE STAMPS
When You Purchase 2 Lbs. or More
Of Any National's
FRESH GROUND BEEF
Redeemable at any National Food Store
Offer Expires Saturday, Sept. 8th

"FRESHER-BY-FAR" PRODUCE AT NATIONAL

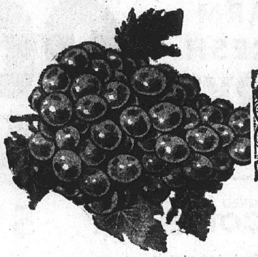

NATIONAL
REDEEM THIS COUPON FOR
50 FREE EAGLE STAMPS
When You Purchase
GRASS SEED (Any Variety)
While Supplies Last
Redeemable at National Food Stores
Offer Good Through Sat., Sept. 8th

Calif. Grown Flame Tokay
GRAPES Lb. 15c

Natural Color **Sweet Potatoes**	LB.	10c
A Delicious Hot Vegetable To Serve, Fresh **Brussels Sprouts**	LB.	19c
All Purpose, Good Cooking **White Potatoes**	25-LB. BAG	99c
Fresh **Cauliflower**	HEAD	29c

NATIONAL
QUICK OR REGULAR QUAKER OATS 20-oz. pkg. 15c
WITH THIS COUPON
And $1.50 Purchase or More
Redeemable at National Food Stores
Offer Expires Sat., Sept. 8th
Limit One With This Coupon

BUSH'S FOODS
Mexican Beans, Navy Beans, Red Beans, Spaghetti
3 300 Cans 29c

Campbell's Tomato Soup 3 Reg. Cans 29c

Top Treat White, Yellow, Marble or Devil's Food Cake Mixes 4 19-oz. Pkgs. $1.00

FRESHLIKE
CREAM GOLDEN CORN, WHOLE GOLDEN CORN, CUT GREEN BEANS, GARDEN PEAS, SPINACH, PEAS and CARROTS
4 8-oz. Cans 49c

NATCO, 10c OFF!
PURE VEGETABLE
SHORTENING 3-Lb. Can 59c

QUICK or REGULAR HOT CEREAL
QUAKER OATS 20-oz. Pkg. 15c
WITH COUPON ABOVE

"KITCHEN TESTED" FLOUR
GOLD MEDAL
5-Lb. BAG 49c

S. O. S. SOAP PADS	2 Reg. Pkgs.	27c
Hershey's—4c Off INSTANT COCOA MIX	1 Lb. Pkg.	37c
West Pine DEODORIZER	12 oz. Btl.	33c
Chun King BEEF CHOP SUEY	Divider Pack	99c
Co-Less FROZEN DESSERT	Half Gallon	89c
For Exciting Flavors ROYAL GELATIN	3 Reg. Pkgs.	29c
If Cows Could - - They'd Give MILNOT	3 Tall Cans	32c
Krey's GRAVY AND BEEF	13 oz. Can	49c
So Fresh SALAD DRESSING	Quart Jar	49c
Famous Waxed Paper KITCHEN CHARM	2 100 ft. Rolls	41c
New Flavor Brand Margarine ALLSWEET	2 1 Lb. Pkgs.	55c
Chunk Style Tuna in Corn Oil BREAST O' CHICKEN	2 ½ Size Cans	69c
Finest Laundry Soap FELS NAPTHA	2 Reg. Bars	21c
5c Off INSTANT FELS NAPTHA	2 Reg. Pkgs.	57c
Dishwashing Detergent GENTLE FELS LIQUID	22 oz. Size	63c
All-Purpose Cleaner FELS NAPTHA CLEANER	32 oz. Size	69c
Van Camp's SPANISH RICE	2 300 Cans	39c
Facial Soap—1c Deal WOODBURY	4 Reg. Bars	33c
Orchard Fresh Strawberry Preserves	12-oz. Jar	25c
Good Quality CHUM SALMON	No. 1 Can	59c
Home Brand Frozen LEMONADE	6 oz. Can	10c
Sunshine KRISPY CRACKERS	1 Lb. Box	31c
Bruce's 5 Minute FLOOR WAX REMOVER	32 oz. Size	79c

WE GIVE AND REDEEM EAGLE STAMPS — WE RESERVE THE RIGHT TO LIMIT

Maxwell House **COFFEE** 1-lb. can .... **59c** With Coupon Below

Swift's Tender Select **VEAL CHOPS** 3 lbs. **$1.19**

6-lb. Avg. Veal BREAST . lb. 29c
Veal Chuck ROAST .. lb. 43c
Veal Shoulder ROAST .. lb. 49c

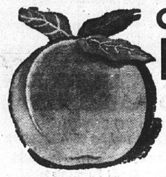

Carolina Gold **PEACHES** 4 No. 2½ cans **89c**

AMERICAN **BOOK MATCHES** 3 Boxes of 50 **29c**

FARM FRESH GOVERNMENT **FRYERS** lb. **26c**

Heil Boneless DIPLOMAT HAMS Whole or Half lb. 89c

Hawaiian PUNCH ... 3 46 oz. cans 99c
All Flavors KOOL-AID 6 pkgs 25c
Happy Vale PEAS .... 7 cans 99c

MILNOT 6 Tall Cans **59c**

TOP QUALITY BEEF SALE

First Cut Chuck Roast .... lb. 39c
Rib Steak ..... lb. 75c
Chuck Steak .... lb. 49c
LEAN CUBED MINUTE STEAK .... lb. 89c
FRESH GROUND STEAK .. lb. 69c

STILLWELL CUT **GREEN BEANS** 8 cans **99c**

SUGAR

C&H Pure Cane 5 lb. bag **39c** WITH COUPON BELOW

SWANS DOWN **Cake Mixes** ALL FLAVORS 4 boxes **99c**

100% PURE — FRESH **GROUND BEEF** 3 lbs. **$1.19**

Lean Boneless Cubed PORK TENDERLOIN **STEAK** 2 lbs. **$1.29**

25 Extra Eagle Stamps With Coupon and Purchase of 1 Lb. Roll R. B. RICE'S PORK **Sausage** Limit One lb. 69c

COUPON
25 EXTRA EAGLE STAMPS
With Purchase of 1 Pound
R. B. Rice's Pork Sausage lb. roll 69c
With This Coupon. Limit One.
Offer Expires Saturday, September 8.

All Brands Grade "A" Homogenized **MILK** 4 half gals. With Coupon **99c**

RED OR WHITE SEEDLESS **GRAPES** lb. **15c**

No. 1 RED **POTATOES** 25 LB. BAG **89c**

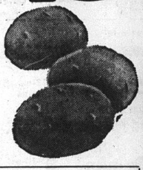

Fancy Carrots cello 10c
Pascal Celery 2 stlks 19c

Musselman's Assorted Jelly 3 18-oz. jars 99c
POLISH PICKLES half gal. 59c
Nancy Lee Pork 'n Beans 10 cans 99c
Banquet Frozen Fruit Pies 3 for 89c

25 Extra Eagle STAMPS With Purchase of 1 Pound Package of Sunshine Hydrox Cookies With Coupon 49c

SHEDD'S PEANUT BUTTER . 3 lb. jar 99c
HARVESTER GRAPE JELLY .. 4 lb. jar 89c
ALL FLAVORS JELL-O .. 12 for 99c

Musselman's Applesauce ... 7 cans 99c

Jonathon Apples 4 LBS. 39c
FRESH TENDER Green Beans 2 LBS. 29c

Paramount **CHILI** 4 cans **89c**

AJAX Giant Size 2 for 29c
Duncan Hines Bar-B-Q Sauce 18-Oz. Bottle 39c

COUPON
All Brands Grade "A" HOMOGENIZED MILK
4 half gals. 99c
With Coupon and $2.50 Purchase Excluding Tobaccos. Limit One Coupon. Offer Expires Sat., Sept. 8

Golden Ripe **Bananas** LB. **10c**

Red RADISHES — cello 5c
Green ONIONS — 2 bchs. 15c
White or Yellow ONIONS — 3 bchs. 19c

COUPON
C&H PURE CANE SUGAR
5 lb. bag 39c
With Coupon and $2.50 Purchase Excluding Tobaccos. Limit One Coupon. Offer Expires Saturday, Sept. 8, 1962

COUPON
25 EXTRA EAGLE STAMPS
WITH PURCHASE OF 1 LB. BAG
SUNSHINE Hydrox Cookies ... 49c
With This Coupon and $1.50 Purchase. Limit One Tobacco. Limit One Coupon. Offer Expires Saturday, Sept. 8, 1962

"WHERE MA SAVES PA'S DOUGH"

COHEN'S SUPER SAVINGS MARKET

2301 ILLINOIS AVE. — TR. 6-8374
OPEN MON., TUES., WED. 'TIL 7 P.M. — THURS., FRI., SAT. 'TIL 8:30 P.M.

WE RESERVE THE RIGHT TO LIMIT — WE GIVE AND REDEEM EAGLE STAMPS

MARYLAND
Bi-Rite
BI-RITE SUPER MARKET
2201 PONTOON ROAD
OPEN 6 DAYS A WEEK — 8 A.M. TO 10 P.M.

Everyday Low Prices Plus Extra Savings With Blue Stamps

Each Book Is Worth $1.25 In Merchandise
REDEEM YOUR BOOKS AT EITHER STORE
Maryland Mart or Maryland Bi-Rite Supermarket

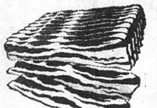

Swift's Premium
SLICED BACON 1-LB. PKG. **59c**

Freezer Special
FRESH LEAN GROUND BEEF 10 lbs. $4.88

Lean Fresh
Pork Cutlets .. lb. 59c

Hunter's
Polish Sausage lb. 59c

KREY'S NATURAL CASING
Braunschweiger lb. 59c

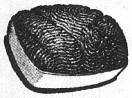

50 EXTRA BLUE STAMPS
With Purchase of 2 Lbs. or More
GROUND BEEF lb. 59c

HUNTER'S SLICED
COLD CUTS
Pickle Loaf, Head Cheese, Minced Ham or Old Fashioned —— lb. 55c

25 Extra Blue Stamps
With Purchase of 1 Lb. or More
ROUND STEAK lb. 89

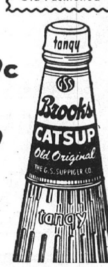

Brook's
CATSUP
2 12-oz. bottles 35c

PILLSBURY OR BALLARD
BISCUITS
3 8-oz. cans 25c

COUPON

PILLSBURY FLOUR 5-LB. BAG 39c
With Coupon and $2.50 Purchase Excluding Tobacco. Limit 1.
Coupon Offer Expires Saturday Nite, September 9th, 1962.

Georgia Freestone Peaches	4 No. 2½ cans 89c	Charmin Toilet Tissue	12 rolls $1.00
All Flavors HI-C Drinks	10 12-oz. cans $1.00	Pillsbury Cake Mixes	3 pkgs. $1.00
Golden Cream Style Topmost Corn	2 #303 cans 29c	Evaporated PET MILK	3 Tall cans 43c
Tast-O-Lite Fruit Drinks	3 46-oz. cans 69c	Delicious Swift's Prem	2 12-oz. cans 79c

COUPON
TOPMOST COFFEE 1-LB. CAN 55c
With Coupon and $2.50 Purchase Excluding Tobaccos.
Limit 1 Coupon. Offer Expires Saturday Nite, Sept. 9th, 1962.

Dine with the Finest

Sta-Flo Spray Starch	can 62c	Briquets Charcoal	10 lb. bag 59c

FINEST SWEET EATIN' CALIFORNIA VINE-RIPENED
CANTALOUPES

3 Large for 69c

Delicious Janathan Apples	4 Lb. cello 49c	Snow White Cauliflower	each 25c
California Thin Skin ORANGES	2 doz. 69c	CALIFORNIA RED TOKAY GRAPES	2 lbs. 29c
		U.S. No. 1 ITALIAN FREESTONE PRUNE PLUMS	4 lbs. 49c

Glenview East-Granite

MRS. VIRGINIA AHRENS
2836 Edgewood
TR. 7-3346

FOX FAMILY REUNION

The first reunion of the Fox family was held Sunday at Sam A. Baker State Park near Patterson, Mo.

Attending were, Mr. and Mrs. Fred Fox and children, Freddie and Sandy; Mr. and Mrs. Bert Fox and children, Loretta, Wonda, Billie and Johnny; and Mr. and Mrs. Joseph Fox and daughters, Barbara and Deborah, all of Granite City; Mr. and Mrs. Floyd Fox, Mr. and Mrs. Charles Fox and children; and Mr. and Mrs. Bob Fox and daughter of Patterson, Mo.; Mr. Joe Fox and Blanche Cox of Greenville, Mo., Mr. and Mrs. Elmer Cox and children, and Miss Augusta Poehner of Perryville, Mo., Mr. and Mrs. Noah Aubuchon and children, Gary and Ruth of Weldon Springs, Mo.; Mr. and Mrs. Richmond Johnston and daughter, Sally, Mrs. Bernice Hoffman, and Mr. Johnny Wood of St. Louis, and Mr. and Mrs. Frank Fox and daughters, Jackie and Vickie, of Los Angeles, Calif. It was decided that the reunion will be held each year.

* * * *

GO TO CHURCH SUNDAY

WEBSTER PTA PLANS MEET

The executive board of the Webster school Parent-Teacher Association met Tuesday at the school to make plans for the regular meeting to be held Monday evening at 7:30 p.m. at the school.

The program will be Principal Clyde Lee to speak on school policies and introduce the teachers. Also a representative, will speak on the city's drainage and pollution abatement. A question and answer period will follow.

Chairmen of the committees were introduced. They are legislation, Lee; membership, Mrs. Juanita Fett, mutual aid, Miss Myrtle Draper; publicity, Mrs. Dolores Mount; budget and finance, Mrs. Sue Lewis; hospitality, Mrs. Jeanette Morlen; room-mother, Mrs. Martha Elbrect; savings stamps, Mrs. Jo Ross, Mrs. Pat Pool as year book chairman.

A "spook" carnival was discussed for Oct. 12 and posters to be made by the fifth and sixth grades for the carnival were discussed. Prizes will be awarded.

The book award for parent participation in the unit will be continued.

The executive board will serve refreshments at the regular meeting.

* * * *

BIRTHDAY PARTY

The seventh birthday of Paul Cavaness, was celebrated Sunday in the Kirkpatrick Hall with a party given by his parents, Mr. and Mrs. Lloyd Cavness, 4210 Kirkpatrick Homes.

The gift table was decorated and held a large chocolate cake, that was served with other refrehhments by Mrs. 'Cavaness, her daughter Patty Cavaness, and the honoree's grandmother, Mrs. Ray Poteete.

Games were played and prizes awarded to Keith Lucas, Theresa Kingsley, Mark Lucas, Mary Colp, John Kingsley and Mary Green.

Also present were David Kingsley, Timmy Snider, Rose Ann Liddell, Gary Colp, Daniel Green, Ricky Colp, Pam Cavaness, David Cavaness, Paul Cavaness and Mr. and Mrs. Ray Poteete of Glenwood, Ill.

* * * *

Mr. and Mrs. Ray Poteete of Glenwood, Ill., were weekend guests of Mr. and Mrs. Lloyd Cavaness and children, 4210 Kirkpatrick Homes. The Poteete's are Mrs. Cavaness' parents.

Bend Road News

MRS. EILEEN ROBINSON
TR. 7-3198

ENTERS PURDUE UNIVERSITY

Mr. and Mrs. Ervin Mueller went to Purdue University Tuesday. They took their son, Ervin jr., there for his freshman year. Ervin was graduated from Madison high school with top honors.

* * * *

BARBECUE PARTY

Mr. and Mrs. Steve Lopez gave a barbecue Sunday. Those present were Judy, Dianna and Mike Lopez, Jim Kutz, Mr. and Mrs. Ralph Lopez and children, Barbara, Linda, Larry, Mike, Danny, Donna of Florissant, Mo., Mrs. Mary Lopez, Henry Lopez, Mr. and Mrs. Ermil Brown, Kathran Fellers and Mr. and Mrs. Jay Peeler and children, Ricky, Judy, Joe. Krusec.

* * * *

GUN CLUB HOLDS SUPPER

The Horseshoe Lake Rod and Gun Club held a supper Wednesday. About 20 persons attended.

* * * *

Mr. and Mrs. Jay Peeler were host to Mr. and Mrs. Harvey Tawney and children, Sharon and Harvey Gene, of Kansas City, Mo. They visited here a week. Mrs. Tawney is the sister of Mrs. Peeler.

* * * *

Mr. and Mrs. Fred Davis and son, Richard, and Mr. and Mrs. Eddie Davis and daughter had a barbecue Sunday. Others present were Mr. and Mrs. Wm. Mertzke and children, Sandy, Donald and Ronnie, and Mrs. Mertzke's and Mrs. Davis mother.

Nameoki Relief Costs Drop Slightly

Nameoki Township relief costs for August were slightly lower than those for July, the office of Supervisor Harry Briggs reported Tuesday night.

In August, the office handled 51 cases involving 155 individuals and $3620 expenses compared to 54 cases, 169 persons and $3726 expenses in July. The August 1961 figures were considerably higher—67 cases involving 254 individuals and $4741. Relief expenditures since the March 1 beginning of the township fiscal year total $23,861.

Mr. and Mrs. Gerold Morris went to Caldonia, Mo., over the weekend.

GAS HEAT HEADQUARTERS, TRI-CITY HEATING, GL. 2-2110.

1 FULL YEAR TO PAY TV AND RADIO REPAIR
NOTHING DOWN!
PAYMENTS AS LOW AS $5 A MONTH.
All Parts and Service Are Now Available on Easy Credit Payments
Enjoy a New Television for As Low As $8.00 Month or Have Your Present One Repaired on Our Low, Low Payments
Townsend TV & RADIO -- TR. 7-2564
2712 Nameoki Rd.

TOPMOST COFFEE 1-LB. CAN 55c
Limit one with additional $1.50 or more purchase per coupon of meat, produce or groceries.
COUPON EXPIRES SATURDAY, SEPTEMBER 8

PILLSBURY FLOUR 5-LB. BAG 39c
Limit one with additional $1.50 or more purchase per coupon of meat, produce or groceries.
COUPON EXPIRES SATURDAY, SEPTEMBER 8

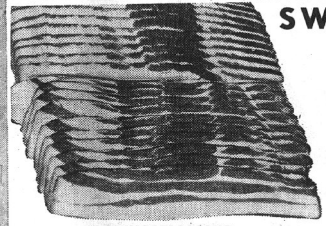

SWIFT'S PREMIUM
SLICED BACON 1-lb. pkg. **59c**

HUNTER'S SLICED
COLD CUTS
Pickle Loaf, Head Cheese, Minced Ham or Old Fashioned Loaf
lb. 55c

Swift's Premium Boneless Veal Rolls	lb. 68c
Lean Fresh Pork Cutlets	lb. 69c
Hunter's or Krey's Polish Sausage	lb. 59c
Krey's Natural Casing Braunschweiger	lb. 59c

MUSSELMAN'S
Apple Sauce 7 303 cans $1.00

Redeem Your Creamo Margarine Coupons (Page 13, Press-Record) at our Stores for Free lb. of Margarine.

SWIFT'S PREM 2 12-oz. cans 79c

Pillsbury or Ballard BISCUITS 3 cans 25c

GEORGIA FREESTONE PEACHES 4 No. 2½ cans 89c

BROOKS CATSUP 2 12-oz. btls. 35c

Finest - - - largest - - - Sweetest Eatin' ever!
CALIFORNIA "WEST SIDE" VINE-RIPENED
JUMBO 18 SIZE
CANTALOUPES 3 FOR 69c

NATION-WIDE FOOD STORES

GRIGSBY PONTOON
NATION-WIDE MARKET
4055 Pontoon Rd. TR. 7-7210
Open Daily 8 a.m. to 8 p.m. — Sunday 8 a.m. to 8 p.m. — Closed Wed.

OTTO BUER & SON
NATION-WIDE MARKET
2018 East 20th St. TR. 6-7260
We Deliver — Open Daily 'til 5:30; Friday 'til 8:30 P.M.

EADS
NATION-WIDE MARKET
2512 Nameoki Rd. TR. 6-9144
Open Daily 8 a.m. to 8:30 p.m.

VAN BUSKIRK
NATION-WIDE MARKET
25th & Benton TR. 6-5077
Delivery Service — Open Daily 'til 6:00 P.M. — Friday's 'til 9 P.M.

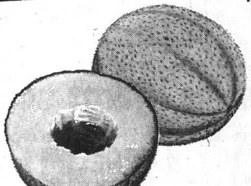

U.S. No. 1 HARD CRISP
Sayersbrook Orchards, Washington County, Mo.
Jonathan Apples 4 LB. CELLO BAG 49c

Sno-White Heads—14 Size Cauliflower	each 25c
Calif. Thin Skin Juicy Oranges	2 doz. 69c
Calif. Flame Red Tokay Grapes	2 lbs. 29c
U. S. No. 1 Italian Prune Plums	4 lbs. 49c

WALDORF TOILET TISSUE 12 rolls $1.00

STOCK UP NOW! PET MILK 3 tall cans 43c

ALL FLAVORS HI-C DRINKS 10 12-oz. cans $1.00

PILLSBURY CAKE MIXES 3 pkgs. $1.00

BUNNY POP POPCORN 2 lb. bag 23c

GOLDEN CREAM STYLE TOPMOST CORN 2 303 cans 29c

WE RESERVE THE RIGHT TO LIMIT QUANTITIES

Jaycees Hear Vesci, Endorse Bond Issue

Granite City Jaycees voted last night to endorse the city's $10,000,000 sewer, drainage and pollution abatement program set for city-wide vote Oct. 2. The meeting was held at the Big Top Bowl restaurant and was attended by 17 members and an additional 14 Jaycees from the Belleville unit.

Eighth Ward Alderman Frank Vesci was guest speaker. He told the Jaycees, "If the bond issue will benefit Granite City, I hope it passes—I'm for the welfare of the people in Granite City. He also criticized the programs not appearing to be adequate in the Nameoki area and that general obligation bonds for financing would be better than revenue bonds.

Vesci is a member of the committee which outlined the program for the city, designed to give the most benefits at the lowest cost.

The Jaycees heard reports on a recent leadership training seminar, the state Miss Majorette contest held here last month, a fish fry and plans for the county's sesquicentennial celebration.

ADVERTISE — IT PAYS

Earl Werner, 47, Dies Of Heart Attack On Job

Earl Julius Werner, 47, of Rural Route One, was dead on arrival about 10:30 a.m. today at Alton Memorial Hospital. The cause of death was an apparent heart attack at work. An inquest will be held.

Mr. Werner was a crane operator at the Upper Alton Plaza shopping center. It was his first day on the job. He was employed by Midwest Construction Co.

Surviving are his wife, Mildred and two children. Funeral arrangements are being made by Lahey Funeral Home.

Two Pistols Taken In Madison Theft

Two pistols were taken from a window display at the Tri-City Pawn Shop, 207 Madison avenue, Madison, Tuesday night after the glass had been smashed with a brick. Milford G. Masters, proprietor, said both weapons were .38 caliber, one a snub-nose and the other with a four-inch barrel. He valued the guns at $48.

The theft of three power saws from Practical Construction Co. at the end of Edwards street was discovered Tuesday. The saws were valued at approximately $400. A tire on a wheelbarrow was slashed, according to the contractor. The contracting firm is building Anchorage Homes for the elderly.

Lovejoy Man Arrested After Venice Slashing

Robert L. Cole, 72, of Lovejoy, was arrested yesterday by Venice police and charged with assault with a deadly weapon after he allegedly slashed another man with a knife.

The victim, Jimmie Hall, 68, also of Lovejoy, was admitted to St. Elizabeth Hospital with a deep cut on the head and cuts on the chest. Hospital attendants described his condition as serious but not critical, and said he had lost a lot of blood.

Police received a call at 10:30 a.m. from a woman who said a man was on the porch at 422 Slough road, bleeding badly. Upon arrival they found Hall, who said Cole slashed him for no apparent reason while he was riding with Cole somewhere on Kerr Island.

Cole was arrested at his home in Lovejoy on a warrant signed by Police Magistrate Wesley Edwards. Released on bond, he is to appear for a hearing Saturday.

Boy, Struck By Board, Treated For Laceration

Lacerations resulted in trips to St. Elizabeth Hospital Wednesday for two children. Treated were:

Craig Sennette, six, who received sutures for a small laceration on his head after he was struck by a board. He is a son of Mr. and Mrs. James Sennette, 65 Cambridge avenue.

Becky Lynn Janz, three, who received sutures for a laceration under her chin. A daughter of Mr. and Mrs. Paul Janz, she lives at 2144 Robert avenue.

George Reeves, 40, who received a tetanus shot for a dog bite sustained Sunday to his right leg. Employed at Granite City Steel Co., he lives at 2244 Woodlawn avenue.

Carma Wicker, 14 months old, who was examined after choking on an unidentified object. She is a daughter of Mr. and Mrs. Robert Wicker, 2425 Missouri avenue.

A well is merely a hole dug into a saturated area; in an artesian well, the water spouts out under its own pressure.

— TRY A CLASSIFIED AD —

7c 7c 7c 7c 7c 7c 7c 7c 7c 7c WE RESERVE THE RIGHT TO LIMIT 7c 7c 7c 7c 7c 7c 7c 7c 7c 7c 7c

WE DARE YOU TO COMPARE KOZYAK'S WITH STORES OFFERING STAMPS, COUPONS OR OTHER GIMMICKS

BORDEN'S SHERBET ALL FLAVORS 2 half gals. 77¢
Limit 2 with $2.50 Purchase
Borden—Half Gal. ICE CREAM 2 for 97c

3 to 4 lb. average STEWING HENS lb. 17¢
Limit 2 Please

KOZYAK'S
OPEN EVENINGS 'TIL 8 P. M. CLOSE SAT. AT 5:30 P. M.
2600 NAMEOKI ROAD TR. 7-2178

COMSTOCK PIE APPLES 4 CANS 77c

Grade "A" FRYER BREASTS lb. 49c
Legs & Thighs . . . . lb. 43c

Meaty NECK BONES 4 lbs. 47c

DINING CAR Coffee 1-lb. can . . . . 47¢
Limit One with $2.50 or More Purchase

Boiled HAM SLICED LB. 87c
HUNTER'S No. GRADE One Pound Limit. Additional Boiled Ham — — — — Lb. -- 99c

FRESH OXTAILS lb. 29c
Mayrose Canned PICNIC HAMS 4 lb. can $2.69
Sliced 5 - 6 Lb. Pieces PORK STEAKS lb. 49c
Hunter IXL Sliced BACON 3 lbs. $1.09

SWIFT'S PREM 2 cans 77c
Limit 2 Please

CHOPPED SIRLOIN TENDER • LEAN • SIZZLY-GOOD lb. 77c

OSCAR MAYER Dried BEEF 3 pkgs. 77c

CRISCO 3 lb. can 77c
Limit One Can Please

Plain or Garlic Link Pork Sausage 59c
Oscar Mayer Beef Wieners . . . lb. 69c
Oscar Mayer Link SAUSAGE . . . . . lb. 79c
Bulk Pork Sausage . . . lb. 39c
Extra Lean Pork Cutlets lb. 69c 5 LBS. $3.19

CANDY SALE
SNICKERS MILKY WAY HERSHEY 3 MUSKETEERS . 2 BAGS 77c
10 Bars In Each Bag

Betty Crocker - Puffin BISCUITS 8 cans 77c

Bakers CHOCOLATE CHIPS 2 bags 77c

Ready to BROIL, GRILL, FRY! Lean, Ground Beef Patties 5 lb. box $2.89

U. S. CHOICE BEEF
RIB STEAK lb. 87c
GROUND BEEF . . . . lb. 49c
FRESH SOUP MEAT . . . . lb. 29c

CAMPBELL'S SOUP TOMATO 7 cans 77c

Atkins Sweet or Hot Banana Peppers jar 31c
3c Off Open Pit Bar-B-Q Sauce jar 36c
Redeem Your Creamo Margarine Coupon from Page 13 at Kozyak's.

Krinkle Cut French Fries 5 BAG LB. 99c

RED POTATOES U. S. No. 1 25 lb. bag 97c

Snow White CAULIFLOWER large head 19c
Fancy GREEN PEPPERS . . . 3 for 10c
Italian PRUNE PLUMS . . . . 2 lbs. 29c
California LEMONS . . . . doz. 29c

GOLDEN RIPE BANANAS lb. 10c

U. S. No. 1 JONATHAN APPLES . . . . 7 lbs. 59c
BUSHEL $2.49

7c 7c 7c 7c 7c 7c 7c 7c 7c 7c WE RESERVE THE RIGHT TO LIMIT 7c 7c 7c 7c 7c 7c 7c 7c 7c 7c

LOUIE'S MARKET — EMMET'S MARKET — GATTUNG GARDNER MARKET — CIONKO'S MARKET — A & J MARKET

Super SHOP FOOD STORES
MEMBER A-G STORES ASSOCIATED GROCERS CO. ST. LOUIS, MO.

KEEP THEM WELL FED AND HEALTHY DURING

SCHOOL DAYS

AG STORES

Krey—By the Piece **Braunschweiger** . . lb. 39c
American **Cheese** . . . . . . lb. 59c
Lean Fresh **Ground Beef** . . . lb. 49c
Lean **Stew Meat** . . . . lb. 69c

Shurfresh **Cheese Spread** 2 lb. loaf 77c
AG Country Roll **Roll Butter** . . . . lb. 69c

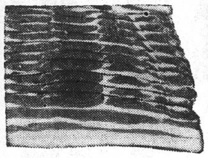

NORWOOD **BACON** 1-lb. pkg. 55c
2-lb. package 99c
Serve with our Country Fresh Grade "A" Eggs for a Good School-Day Breakfast

Lean, Wafer Sliced **BOILED HAM** IDEAL for easy Nourishing Lunches LB. 98c

PORK BUTT **ROAST** lb. 45c

Grade A Whole Farm Fresh **FRYERS** lb. 29c

U. S. Graded Good **ROUND STEAK** LB. 89c
U. S. Graded Good **RIB STEAK** LB. 79c

NOW IN SEASON—LUSCIOUS FLAME RED
TOKAY GRAPES 2 lbs. 25c

Mix or Match Large Golden Delicious or Red Delicious **APPLES** 4 LBS. 59c

ICEBERG LETTUCE / PASCAL CELERY MIX OR MATCH 2 for 29c
PEACHES Extra Large Washington Hale 3 lbs. 49c

Help Your Child in School

16 MAGNIFICENT VOLUMES a reference library designed to meet the needs of every school age youngster

The GOLDEN BOOK Illustrated ENCYCLOPEDIA for Young People

- A brand new world of knowledge
- Every page in glorious color
- 15 years in the making

Volume 1 still on sale only 49c — Volume 2 through 16 only 99c ea.

BUY A BOOK-A-WEEK

FROZEN FOODS FOR ECONOMY --- EASE OF FIXIN'

BIRDS EYE **ORANGE JUICE** 4 6-oz. cans 69c
Birds Eye **GREEN BEANS** 2 9-oz. pkgs. 45c
Birds Eye **FRENCH FRIES** 1-lb. pkg. 31c
BIRDS EYE SPINACH . . . . . . 2 10-oz. pkgs. 35c

PEACHES Everyone's Favorite Dessert Contadina No. 2½ cans 19c
Limit 2 with $1.50 Purchase

Pevely Grade "A" **MILK** 3 Half Gals. 89c
PEVELY **ICE CREAM** LIMIT 3 HALF GALS. 69c

THE FAMOUS **GIANT GREEN PEAS** 2 303 cans 35c
Shurfresh **CRACKERS** 1-LB. PKG. 19c

SHASTA CANNED **Soda** 6 12-oz. cans 49c

Yellow Corn A. G. WHOLE	3 Cans	47c
Baby Food GERBER STRAINED	6 For	65c
Milk CARNATION	3 Tall Cans	43c
Quick NESTLE Chocolate or Strawberry	Lb. Can	43c
Coffee CHASE & SANBORN	Lb.	65c
Tomato Juice A.G.	2 46-Oz. Cans	59c
Spaghetti or Macaroni A.G.	2 Pkgs.	37c
Peanut Butter A.G.	12-Oz. Jar	41c

Musselman's **Apple Sauce** 3 cans 47c
Derby **CHILI** 15½-oz. can 29c
AG Brand **Orange Jce.** 2 46-oz. cans 69c

Wesson Oil	24-Oz. Bottle	49c
Flour A.G.	5 Lb. Bag	47c
Margarine PARKAY	2 Lbs.	55c
Syrup MRS. BUTTERWORTH	24-Oz. Bottle	61c
Potato Chip SO-GOOD	Twin Pack	59c
Dog Food KEN-L-RATION	6 Cans	93c
Milnot	Tall Can	10c
Ajax Large Economy Size	2 For	37c
Tissue SOFLIN TOILET	Pkg.	35c
Kotex 12's	2 Pkgs.	89c
Swift's Prem	12-Oz. Can	47c

A & J Mkt. 4085 Pontoon Road. Open 9 A.M. to 9:00 P.M. Store Closed Tuesday. Sat. Hours 9 A.M. to 7:30 P.M. Sunday 10 A.M. to 6 P.M.

Emmet's A.G. Mkt. Open Daily 8 A. M. to 7 P. M. 2700 Edwards St. TR 7-0846

Gattung Gardner A. G. Mkt. 2237 Illinois Ave. Open Friday Nite 'til 8:00 P.M.

Cionko's Mkt. 2901 Madison Ave. Open Friday Nite 'til 8:00 P.M.

Louie's Mkt. 824 Niedringhaus We Deliver TR 6-9112

A & J MARKET — CIONKO'S MARKET — GATTUNG GARDNER MARKET — EMMET'S MARKET — LOUIE'S MARKET

LOUIE'S MARKET — EMMET'S MARKET — CIONKO'S MARKET — A & J MARKET — GATTUNG GARDNER MKT.

GATTUNG GARDNER MKT. — A & J MARKET — CIONKO'S MARKET — LOUIE'S MARKET — EMMET'S MARKET

NO IFS, ANDS OR BUTS....

★ NINETEENTH AND DELMAR ★ AIR CONDITIONED

NOBODY UNDERSELLS Franklin Union

"Buy Now For Future Deliveries —No Charge For Layaways"!

OPEN 'TIL 9 NIGHTLY. Evenings by Appointment. Call GL 1-7474

BARGAINS ARE OUR BUSINESS, EVERYONE GETS A FAIR DEAL AT FRANKLIN UNION AND WE BACK IT UP WITH PROOF!

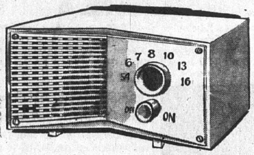

5-Tube Radio
RADIO
Super Hetrodyne Hi-Fi Speaker. AC-DC. Bell-clear reception.
$7.88
No Phone or Mail Orders

You Get a ...
"PRICE GUARANTEE"
With Every Purchase

FRANKLIN-UNION
Bonafide Price Guarantee
WE GUARANTEE that if, within fifteen (15) days after you purchase merchandise from us, you can buy the same item elsewhere for a lower price, we will cheerfully refund the difference.
This is your guarantee to buy from Franklin Union with complete confidence.
Your Franklin Union guarantee applies to all purchases. No exceptions.
Sincerely yours,
Sidney H. Jacobson
SIDNEY H. JACOBSON
President

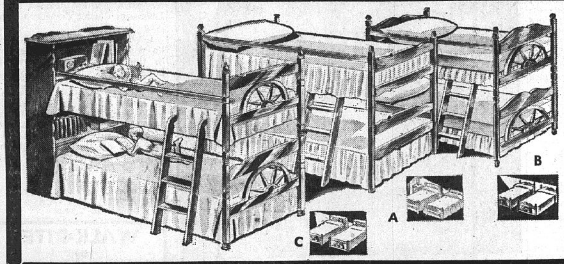

BUNK BED OUTFITS
We have a wide selection of Bunk beds for you to choose from. Various styles and finishes. Buy now and Save!

A. PANEL BUNK BEDS — You get 2 Beds, Plus: Guard Rail and Ladder — $18
B. WAGON WHEEL BUNK BEDS — 2 Beds, Guard Rail and Ladder, in beautiful maple finish — $28
C. BOOKCASE BED OUTFIT — 2 Beds, Guard Rail and Ladder, headboard has loads of room for your books — $38

ELECTRIC PORTABLE MIXER
Or Electric
STEAM 'N DRY IRON
At a Special Low Price

Only FRANKLIN-UNION would dare to make this Outstanding offer! No phone or mail orders.
Your Choice **$7.88** THIS SALE ONLY

Hollywood Headboard THIS SALE $3.95 — Sturdy frame with heavy padding.

Beautiful FASHION CHAIRS SALE PRICED $33 ea. — Here is a huge selection of the most exquisitely designed chairs to come along in years.

Modern Lounge Chair THIS SALE $39 — Full innerspring construction. Modern styling, deluxe cover.

Assortment of Decorator Mirrors THIS SALE $10.88 — Save on these decorator inspired mirrors, various sizes and shapes. NO MONEY DOWN

Adjustable RECLINER CHAIR THIS SALE $39 — Big full-size recliner that will give lasting comfort.

Big Savings On ODD BEDS SALE PRICED $11.88 — Tremendous saving on odd beds ... and a variety of styles, including posters, panel and others.

Choice of Table Lamps THIS SALE $5.95 ea. — Choose from a selection of styles and colors.

FAMOUS 17" PORTABLE TV SALE PRICED $148.88 — Double antenna built-in — Convenient carry handle, lightweight.

Double Door STEEL WARDROBE SALE PRICED $11.88 — Big 56-inch wardrobe with 2 doors. For extra convenience, loads of storage space. No Phone or Mail Orders

Hollywood Bed Frame THIS SALE $6.95 — Adjustable steel bed frame.

All Steel UTILITY CABINET SALE PRICED $11.88 — Hard finished white enamel ... 4 inside shelves ... 54" high ... ideal for kitchen or linen storage.

Simmons Bed Chair THIS SALE $39 — An attractive chair by day, a cozy bed by night.

Thin Line Aluminum FOLDING BED THIS SALE $11.88 — Lightweight, folds to a slim 8 inches for easy storage.

5-Pc. Chrome DINETTE SET Sale Priced $39.00 — Created by a famous maker. Set includes the table and four matching chairs. The table boasts the popular mar and stain resistant top.

Hotpoint 12 Cu. Ft. UPRIGHT FREEZER THIS SALE $198 — Deluxe customatic freezer, will give years and years of dependable service. NO MONEY DOWN

Modern Styled 2-Pc. LIVING ROOM THIS SALE $129 — Massive sofa and lounge chair at our SPECIAL LOW PRICE!

STUDIO DUO DIVAN THIS SALE $68 — Fashioned to give a world of service. Makes two beds at night.

Famous Norge WRINGER WASHER THIS SALE $78.00 — Large tub capacity, big balloon wringer rolls. NO MONEY DOWN

Living Room TABLES THIS SALE $5.95 ea. — Assorted finishes, step tables, cocktail tables, end tables. All Tremendous Values.

7-Pc. Chrome or Bronze EXTENSION TABLE THIS SALE $78.00 — Extension table—stretches to 60 inches ... 6 well padded chairs. NO MONEY DOWN

Modern 4-Pc. BEDROOM THIS SALE $98 — Bookcase Bed, Dresser, Mirror and Chest for One Low Price!

4 Speed Automatic HI FI PHONOGRAPH THIS SALE $49.00 — You'll have to hurry .... Only a limited suppy at this low price! NO MONEY DOWN

Room Size 9x12 LINOLEUM RUGS THIS SALE $4.88 — Save on assorted patterns and colors.

Platform ROCKERS THIS SALE $14.88 — A variety of colors and fabrics. Built for comfort.

Adjustable Pole Lamp THIS SALE $4.88 — 3-bullet shaped lights. Adjusts to your ceiling. NO MONEY DOWN

9x12 RUG With Free Pad Both For $49.95 — Deep-pile, tightly woven rugs in a truly wonderful assortment of colors and patterns. Woven to withstand heavy family traffic.

Decorator Styled THROW PILLOWS NOW ONLY $1 — A selection of styles, shapes and colors. No Phone or Mail Orders

6 Transistor Pocket Radio THIS SALE $14.88 — Entertainment, news, sports wherever you go.

Innerspring MATTRESS THIS SALE $17.88 — Now is the time to save on bedding ... Mattresses with built-in comfort. NO MONEY DOWN

Maple or Walnut STORAGE CHEST THIS SALE $14.88 — Sturdily constructed, plenty of storage space.

All-Steel, Adjustable IRONING BOARD SALE PRICED $4.88 — Come in and take advantage of this FRANKLIN UNION value. No Phone or Mail Orders

54" ALL-STEEL SINK CABINET & WALL CABINET BOTH FOR $99 — Sink finished in genuine white baked-on enamel.

Nursery Specials

Maple or Birch Panel Crib With Wetproof MATTRESS $28 — Full panel, Adjustable Spring, 6 Year Size... Handy Drop side.

Crome-Padded HIGH CHAIR $11.88 — Sturdily made for long use.

Sturdily Constructed BABY STROLLER With Canopy Top $14.88 THIS SALE — Now a handsome baby stroller for an unbelievable low price.

EASY TERMS

FOLDING PLAY PEN $14 — Here is a collapsible play pen that will keep baby off drafty floors.

Franklin Union
★ GRANITE CITY, 19th and Delmar
★ ST. LOUIS, DOWNTOWN, 11th and Franklin
★ EAST ST. LOUIS, 227 Collinsville Avenue
★ ALTON, ILLINOIS, 300 East Broadway

OPEN TIL 9 P. M. MON. and FRI. • FREE PARKING SOUTH OF STORE

It's Easy To Buy At FRANKLIN UNION, No Down Payment!

Varied Activity Program Keeps Quad-City Scouters Busy Year 'Round

Scouting consists of more than helping elderly ladies across streets, the observer will find. No exception to the rule that Scouting provides boys a well-rounded activity schedule is the program for Quad-Cities Scouters.

These 1710 Boy Scouts and their 807 volunteer leaders belong to the Uniwah district of the Cahokia Mound Council, a United Fund-supported agency. Included in Uniwah are the Quad-Cities as well as Nameoki township and part of Chouteau township.

UNITED

The Cub Scout program for eight to ten-year old boys is basically the same as that for older boys except for less emphasis on camping. About 845 boys were enrolled in 28 Uniwah-district packs during July. Cubs study nature lore, plan hikes and prepare for advancement under the direction of full Scouts and Den mothers.

Weekly Troop Meetings

Eleven to 14-year old Boy Scouts hold weekly troop meetings to work on projects and plans, learn skills and discuss troop and individual problems and needs. Enrolled during July were 667 boys in 29 Uniwah-district troops.

Scouters distribute voting reminders house-to-house and take posters to merchants for civic groups. In the spring they collect special project bags of clothing and other discards for Goodwill Industries, employers of the handicapped.

At the beginning of each year the conference stages a first-aid session at which the fundamentals of wound dressing, splint application and other practices are demonstrated.

During the summer many Scouters spend a week at the Council's award-winning Camp Sunnen, Potosi, Mo. Troops camp in their own campsite and prepare their food by patrols over charcoal stoves. Each boy in the patrol is assigned duties that must be performed as a part of camp life. Scouters have opportunity to acquire skills in nature, aquatics, handicraft and scoutcraft.

Winter Camping

On winter weekends some of them camp at Sunnen or Camps Cahokia or Graham.

Teenagers in the Explorer Scouts program for 15-18 year olds receive vocational counseling, information on late scientific developments, training in social skills as well as the traditional outdoor excursions—canoe trips in the Missouri Ozarks or camping at the Philmont, N. Mex., Boy Scout ranch.

Interested groups such as churches, PTA's and clubs may obtain affiliation for their boys. They choose volunteer leaders for their units, and the council trains the leaders. During 1961, Eugene Coe, council executive, says, the Council held 28 training courses through which 815 volunteer leaders throughout the Council received certificates.

Work of the Council service center at 1338 Niedringhaus avenue includes making up general activity schedules, contacting adult leaders and arranging for incorporation of new Scout units.

Council headquarters arranges meetings for the boys with civic figures, surveys the effectiveness of the general program and prepares for annual events such as Scouting fair, council swimming meets and summer camping sessions at Sunnen.

For 1963, the Council plans a $71,792 budget. Included in Council-level expenses are field services—such items as salaries and retirement provisions for the five professional staffmen; office services—salaries and retirement provisions for an office staff of three; administration—insurance, rent, utilities and office supplies; camping and activities—operation and maintenance of camping facilities, swimming meets, camporees and first aid sessions; and training—instruction of volunteer leaders and providing materials for improving programs of local units.

Expenses covered in the budget are all at the Council level. Each individual pack, troop and post is self-supporting.

For 1963, the Tri-Cities Area United Fund has tentatively allocated $39,510 to the Council—about 55 per cent of its bugdet.

A SCOUT IS REVERENT . . . Scouts learn respect toward others' customs as they give thanks at each meal while camping. Here they enjoy facilities at Camp Sunnen, the Cahokia Mound Council's award-winning campsite near Potosi, Mo.

—Granite City Army Depot photo

PHYSICAL FITNESS is a basic goal of the Scouting program. Scouters, here participating in a Council swimming meet at the Granite City Army Depot also learn swimming, life-saving, rowing and canoeing skills. Over 130 boys learned to swim this summer at Camp Sunnen and 350 others received advanced credit in swimming skills.

Press-Record Staff Photographer

CITIZENSHIP TRAINING in the form of a visit to a Granite City council meeting occupies these Scouters, who are examining the city's financial report with former alderman Arthur Weizer (seated, left) and Alderman Paul Rutledge (seated, right).

Dr. Hal Scharf
OPTOMETRIST
DAYTIME
1239 19TH ST. TR. 6-2553
EVENINGS
BELLEMORE SHOPPING CENTER
TR. 6-4220
GRANITE CITY, ILLINOIS

Job Placement Tests Today For SIU Students

Students who want part-time clerical jobs while attending Southern Illinois University are taking the clerical aptitude tests being given today at the Alton and East St. Louis centers.

According to David Van Horn, supervisor of the Edwardsville Campus student employment program, tests will be used to refer students to part-time clerical positions within the University and to local business concerns listing their part-time employment needs with the Student Employment Office.

"Job placement is for effective when an individual's skills and aptitudes are known," Van Horn stated. "Students are counseled on the results of these tests and referred to a position or advised on ways to improve their skills."

Condemnation Of 4-Family Flats Sought By LeMaster

Condemnation of four-family frame flats at 2104-06-08-10 Benton street and a vacant house at 2207 Benton street was proposed by Third Ward Alderman Rufus LeMaster during Tuesday night's council session.

City Atty. John Gitchoff said he would look into the request in the near future, but would have to give preference to current city issues.

LeMaster pointed out that members of St. Peter Evangelical & Reformed Church at 21st street and Cleveland blvd. had expressed interest in buying the property at the rear of the church building in the 2100 block of Benton street.

ALUMINUM AWNINGS —
GRANITE CITY GLASS —
TR. 7-5400

Two Traffic Charges

Caroline Sandor, 42, of 1011 Washington avenue, Madison, was issued an arrest ticket in Granite City Wednesday on charges of speeding and running a red blinker light. She posted her driver's license as bail until Saturday.

— TRY A CLASSIFIED AD —

No-Parking Zones Set At Kirkpatrick Homes

An ordinance establishing no-parking zones along streets in the Kirkpatrick Homes project was adopted Tuesday night by Granite City council members at the request of the Granite City Housing Authority Board.

Parking facilities are provided in the project. It was pointed out that parking of vehicles along the narrow streets obstructs traffic, especially the movement of emergency vehicles.

The ordinance calls for fines of $1 to $25 for violators.

WALK-RITE
by
Poll Parrot
SHOES FOR BOYS AND GIRLS
CORRECTIVE SHOES FOR CHILDREN RECOMMENDED BY DOCTORS
"FIT COMES FIRST"
• Patented wedge insert under the arch
• A heel longer and higher on the inside for walking comfort
• Wide steel shank for maximum support
• Long left and right counters
• Special lasts designed for complete foot comfort
LARGEST SELECTION OF CORRECTIVE SHOES IN TOWN
ROSENTHAL'S
1333 19th St. — GL. 2-3345

J&R AUTO STORES
True DISCOUNT Savings!
WOW!....Jumbo MOWER Value
21 In. CUT
New 1963 Model
...with the Brand New "EASY-SPIN" STARTER —by Briggs!
Handy "Quick-Change" Grass Cutting Height Adjuster on each Wheel
2½ HP Briggs & Stratton "Easy Spin" Engine...!
Safety Recoil Starter...!
New! "Roll-A-Way" Safety Recoil Starter at Handle...! —you start the New "Easy Spin" Engine at the handle... safely away from the cutting blade...!
2456
PLUS
44.88
Actually WORTH $59.99
FREE 1-YEAR GUARANTEE against CRANKSHAFT BENDING or BREAKING
True Insurance on your mower investment...!
• Super Quiet!... Easier Pushing!
• SAFE... All Controls on Handle!
• FREE... Leaf Mulcher Plate!
• Every MOWER Fully GUARANTEED ...and SERVICED...ready to use!
Use Your CREDIT..NO MONEY DOWN. Up to 2 YEARS to Pay
FACTORY REBUILT MASTER CYLINDERS
For Most Popular Cars
Precision renewed for perfect performance. All new working parts Guaranteed perfect! 4.95 Renewed Original Cylinders
BRAKE SPECIAL
BONDED—4 SHOES for 2 WHEELS
Fine quality, full molded bonded shoes—prices include exchange of old brake shoes.
Written 25,000 MILE Service GUARANTEE
For FORD '49-54 Exch. 3.49
'55-59 Frt. Ex....4.55
'55-59 Rear Ex...3.98
1960 F. or R. Ex..4.55
For CHEVROLET '36-50 Exch. 3.19
'51-60 Frt. Ex....4.29
'51-58 Rear Ex...3.98
'59-60 Rear Ex...4.29
For PLYMOUTH 1946-56 Exch. 3.49
1957-60 Frt. or R. Ex. 4.49
For Other Cars— Call at Store.
Prices Slightly Higher in some cases for Station Wagons & Trucks.
Immediate Installation SERVICE available at LOW COST if desired
BRAKE FLUID 44¢ 12 Oz. S.A.E. Approved 70R1 heavy duty
CAULKING COMPOUND
Top quality! An all purpose compound for inside or outside use.
In Handy Cartridge
4 for $1.00 Reg 39¢ Each.
CAULKING GUN
Trigger type, uses the replaceable cartridges. Regular $1.29 Value. Ea. 84¢
WHEEL BRAKE CYLINDER KITS
For MOST CARS 49¢
Stop leaking cylinders! All the parts you need to renew the cylinder to perfect performance.
BRAKE Adjusting TOOL
Handy tool, makes the adjusting easy. Has double end. Chromed. 59¢
BRAKE SPRING PLIER
13 In. Long. Chromed alloy steel. Special 1.98
BRAKE HOSE
Exact replacement or original brake hose. For all cars 1.29 Each
RUBBER Brake Adjusting HOLE COVERS. 9¢
BRAKE BLEEDER HOSE With brass fitting 25¢
MASTER CYLINDER REPAIR KITS
For Most Cars 1.49
All new internal parts to re-new master cylinder performance just like new!
J & R AUTO STORES 1310 Niedringhaus TR 7-0711

GIGANTIC
SIDEWALK SALE
Thursday-Friday-Saturday
Tables and Racks Loaded with Unbelievable - - - Sensational Bargains.
Factory Short Lots at Half Price.
Save on Winter Coats and Back To School and Household Goods.
Fun - Excitement - Save! A Real Bargain Jamboree!
AMERICAN SALES DOLLAR STORE
314 STATE STREET MADISON
Here Are A Few of the Hundreds of Bargains
$1.98 Double-Bed Fitted Sheets . $1.11
Boys' (irreg.) Plastic Jackets . $2.00
Men's Banlon Sweaters $1.33
Ladies' Brunch Coats $1.00
Ladies' Corduroy Sets $2.98
5-Pc. Mixing Bowl Set 77c
8-Pc. Hawaiian Snack Set 99c
Boys' Flannel Shirts $1.00
Ladies' Winter Coats ... $9.98 to $29.98
Men's Wool Lined Jackets $3.59
Girls' School Dresses ... $1.98 to $3.98
Boys' 13¾-Oz. Western Jeans To Size 16 $1.98
Boys' Boxer Jeans 77c

STATE FARM RATES STAY LOW FOR ILLINOIS DRIVERS
Check State Farm's low rates on car insurance! No increase—thanks to the State Farm concept of low rates for careful drivers. In fact, rate reductions made since 1960 save State Farm policyholders in Illinois $5,000,000 a year. No wonder people insure more cars with State Farm than with anyone else! Call now!
STATE FARM
Mutual Automobile Insurance Company
Home Office: Bloomington, Illinois
ROY THEBEAU 3516 Nameoki TR. 6-8258
JOE HASSLER 1613 Venice TR. 7-4918
ED NICHOLS 3014 Madison TR. 6-8728
MIKE TOUNDAS 1801 Pontoon GL. 2-3123
GERALD THEBEAU 3516 Nameoki GL. 1-7507
HARRY THEBEAU 1511 Fifth St. TR. 6-7970

☆SOCIETY☆

WILL CELEBRATE ANNIVERSARY

Mr. and Mrs. Harry Holt, 1722 Delmar avenue, will celebrate their 46th wedding anniversary Saturday at the home of their son and daughter-in-law, Mr. and Mrs. Charles Holt, in Samsburg, Tenn., on Reelfoot Lake. They will be accompanied to Tennessee by Mrs. Holt's brother and sister-in-law, Mr. and Mrs. Noah Epperson of New Orleans, La., who are their house guests for two weeks.

FREE TOUR LITERATURE AT HOLIDAY SERVICE.

SUNDAY SCHOOL OFFICERS HOLD RETREAT

The Sunday school officers of Central Free Methodist Church held a retreat this week at the Durly Camp Grounds in Greenville.

The purpose of the meeting was to begin an enlargement program for the new conference year. Kermit Atkins, superintendent, presided over the meeting.

Committees were nominated to assist in gaining attendance at the Sunday school this year. They are visitation, program, publicity and transportation.

After the services, a picnic lunch was enjoyed by the officers and their families.

MORE PROOF!
of
GAMM'S SHOE WORLD
Serve-Yourself Savings
LOOK! THE REAL GOOD ONE
2.41
If Perfect They Would Be $4.95
- Cushoined Arch
- White
- Widths S-M
- Sizes—Teens 3½ to Large 13
- Manufacturer Does Not Permit Us to Mention Names At This Price

- Regular Toe (the Kind You Want For Gym)

JUST ONE OF HUNDREDS OF SAVINGS ON FAMOUS BRANDS
GAMM'S SHOE WORLD
BELLEMORE VILLAGE
Open Monday and Friday 'til 9 P. M.

MISS JANET GIVENS, a daughter of Mr. and Mrs. L. E. Givens of New Haven, Ill., whose engagement to John P. Barham, a son of Mr. and Mrs. Paul Barham, 2024 Thirteenth street, is announced.

MRS. C. B. GREEN, a recent bride. Before her marriage recently she was Norma Jean Veach, a daughter of Mr. and Mrs. William T. Veach of Bowen, Ill. The bridegroom, a son of Mr. and Mrs. Clifford B. Green, 1516 Sixth street, Madison, is a teacher in the Springfield, Ill., school system. The wedding took place in Miami, Okla.

Alumnae Group Organizing

An organization meeting of the Southwestern Illinois Delta Zeta Alumnae was held Tuesday evening in the home of Mrs. Shirley Moreland Miller in Lou Juan Hills, near Edwardsville.

The cities of Alton, Wood River, Granite City, Highland, Edwardsville, Collinsville, East St. Louis and Belleville were represented at the meeting and among the officers elected were the following from this city: Mrs. Donald Brumleve, vice-president; Miss Saundra Ebbs, secretary; Mrs. Roger Manuel, corresponding secretary; and Miss Betty Noller, philanthropic chairman.

Delta Zeta is a national social sorority with a membership of approximately 46,000 members throughout the United States. Fifteen were present at Tuesday's meeting.

The group will meet again Oct. 16 with Mrs. Norma Brantley in Alton.

FLOWER GIRL AT WEDDING

Lenetta Birdsong, a niece of the bridegroom, served as flower girl at the wedding Sunday afternoon of Miss Georgina Arnold and A3/c George M. Birdsong. The ceremony took place at the Word of Life Tabernacle.

YOUR NEIGHBORHOOD BANK . . . at
Fehling and Nameoki Rds. TR. 6-1241

OPEN YOUR CHECKING ACCOUNT HERE

It's SMART to
COMPARE CHECKING ACCOUNT PLANS, TOO!

- Convenient Accurate Statements Mailed Monthly on Regular Checking Accounts
- Simplified Checking Account. Only 10c for Each Check
- Deposit by Mail
- Low Service Rate
- Drive In to Bank
- Friendly Service

COME IN AND GET ACQUAINTED
NO OBLIGATION, OF COURSE

Member Federal Deposit Insurance Corporation

Regular Savings Earn Maximum Highest Legal Rate of Interest at The American National Bank

OPEN DAILY
9 A. M. TO 2 P. M.
Fridays 9 a.m. to 1 p.m.
3:45 p.m. to 7 p.m.

First question:
"I WONDER IF THEY HAD INSURANCE?"
After the accident, it's too late to get insurance.
You have to have it BEFORE you need it.
See your MFA Insurance agent.
A. ROBINSON
2648 Madison, Granite City
E. CLEMONS
1703 Third St., Madison

Speaking of History . . .

It's Time For A Change!

60 Years of the Same Problem...
THE DRAINAGE MESS HAS LASTED TOO LONG!

FOR Passable Streets
FOR A Clean, Healthy City
FOR Greatest Economy in a Mandatory Program

VOTE 'YES'

OCT. 2 FOR
HEALTH & PROGRESS

The Citizens' Committee Recommends:
- A realistic answer to a worsening problem
- A positive program for a better Granite City
- A sound, dependable plan based on thorough study
- The key to unlock the shackles on local growth
- These improvements for a more prosperous and attractive place in which to live and work --
  --A city-owned and city-operated sewage treatment plant
  --Interceptor sewers and new storm sewers
  --An effective, two-pipe drainage system
  --Widened, paved and fenced drainage ditches
  --Sanitary sewers in North Granite

(This Advertisement Placed by Citizens Interested in the Welfare of their Community)

Back-To-School Needs At
GRAHAMS
Niedringhaus and Delmar
"OPEN EVENINGS"
300 Count Fillers . . only 69c
400 Count Fillers . . only 89c
Schaeffer and Scripto Student Pen Sets 98c
Gym Clothing — Sweat Shirts
Shirts — Sox — Sweat Pants
Gym Shorts — Supporters
All Star Basketball Shoes
Footballs and Equipment
School Book Satchels
Large Assortment
Zipper Gym Bags $1.79
Crayolas -- Pencils -- Erasers
Protractors -- Compases

Tri-City Park

MRS. LEOLA TUCKER
1234 Edwardsville Road
TR. 6-7227

PARTY AT TRACEY HOME

Mr. and Mrs. Charlie Tracey of Nameoki road entertained with a get-together of young people Monday evening.

Music and singing were enjoyed and refreshments were served to Janice Reed, Becky Shaw, Jerry Boyer, Jim Black, Lawrence Davis jr., Tommy Black, Trudy Keel, De'Nita Boyer and Gerry and Tracey Lee Tracey.

* * * *

ATTEND DEDICATION

Rev. and Mrs. R. D. Shaw and son, Robbie Jon, and Mr. and Mrs. Wilbur Shelton and children, Karen, Donna, Freddie and Lisa, spent Monday at Lake Williamson camp ground near Carlinville, Ill.

The dedication of the new camp grounds was held.

Vandals Damage Auto

Lucy Skaggs, 2200a Illinois avenue, reported to Granite City police Tuesday afternoon that vandals threw acid on her auto while it was parked on West 22nd street near her home.

DISTRICT GOVERNOR of Rotary International, Earl E. Jukes of Collinsville, who will make his official visits to the Granite City Rotary club Sept. 11 and the Madison Rotary club Sept. 26.

Official Visits This Month By Rotary Governor

Formal appearances at the Granite City and Madison Rotary clubs have been scheduled for this month by District Governor Earl E. Jukes of Collinsville.

The 1962-63 Rotary district official will visit the Granite City club next Tuesday, Sept. 11, at the YMCA auditorium and the Madison group Wednesday, Sept. 26, at the Madison memorial recreation center.

Jukes heads District 646 of the worldwide service organization. There are 46 clubs in the district, all of them in Illinois.

In addition to addressing the Rotarians, the governor will confer with Gerald Broadway, Granite City president, Alex Schenhoffer, Madison president, and other officers of the two clubs on Rotary administrative matters and service activities.

Jukes is vice-president and secretary of Union Savings & Loan Association in Collinsville and is a member and past president of the Rotary club of Collinsville.

Clubs In 128 Nations

He was elected a district governor at Rotary's 53rd annual convention in Los Angeles, Calif. in June. He is one of 271 district governors responsible for supervising activities of more than 11,200 Rotary clubs with a total membership of 524,000 Rotarians in 128 countries around the globe.

Speaking of the governor's visit, the presidents of the local clubs said in a joint statement, "He is coming here as a counselor and adviser. He has broad experience in Rotary and is well qualified to assist club officers in solving whatever problems they may have and in organizing an effective program for achieveing Rotary goals in community betterment, raising the standards of business and professions, and in furthering international understanding."

One of the responsibilities of a Rotary district governor is to supervise the organization of new clubs in his area. Last year, more than 300 new Rotary clubs were formed in 48 countries, with clubs being organized for the first time in the Bahamas, Haiti, New Caledonia and Zanzibar.

As a Rotary governor, Jukes is serving on a global team headed by Nitish C. Laharry of Calcutta, India, president of Rotary International.

NEED GUTTER REPAIRS? CALL DOUGLAS, TR 6-2988.

©1962 VOLKSWAGEN OF AMERICA, INC.

bump bump bump bump bump bump bump bump bump bump bump bump bump bump bump bump bump

This is a picture of an awfully bumpy road. Obviously. And in this picture you see a Volkswagen going over this awfully bumpy road. Obviously.

What isn't obvious is what it's like inside the little VW. The way it looks (bump) you'd think the driver (bump) and passengers (bump) would be sliding (bump) all over the (bump bump bump) place.

But they're not.

They're riding securely. And comfortably. Staying right where they belong: in their seats. (We cannot tell a lie, however. The VW, like any car, will bump somewhat. It's just that ours takes the bumps rather quietly.)

The reason is simple: The VW has torsion bars on the front wheels, and the back wheels. All four wheels are sprung individually.

As the VW's wheels move up and down over a bump, each torsion bar twists independently and snaps back quickly to its original shape. And as the torsion bars flex, they unleash their springing power to the wheels. This lets each wheel follow the contour of the road independently.

Suggestion: come in and take a new VW for a ride. Over the bumpiest road you can find. And see for yourself why those big bumps just seem to go bump bump bump bump bump bump bump bump.

BARNETT MOTOR CO.
2715 E. Broadway — Alton, Ill. — AUTHORIZED DEALERS

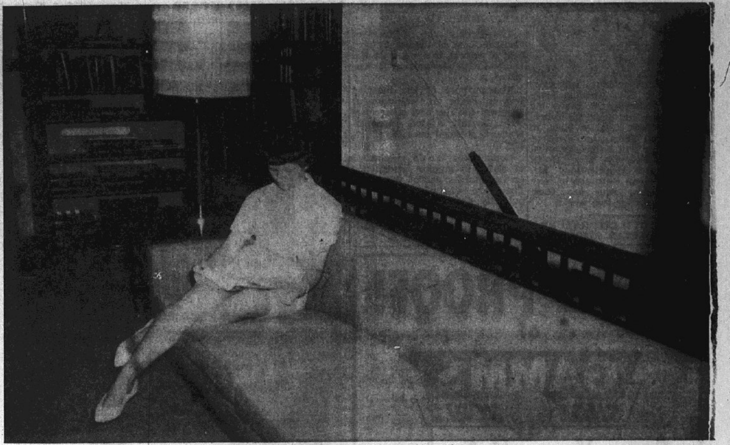

QUIET AND COMFORTABLE might well describe the new study room at the Granite City public library, in use here by Miss Pat Olsen of 2013 Delmar avenue. A sophomore English major at the University of Illinois, Miss Olsen takes advantage of the library facility to brush up on her study habits before returning to campus.

Press-Record Staff Photographer

New Library Study Room Inviting Student Spot

After two years of work and planning, the Granite City public library's student study room is almost completed.

The furnishings were gathered a piece at a time, according to Mrs. Mary Gene Knufinke, librarian. All that remains to be secured now is draperies to cover the bare windows in the west wall.

Even without the draperies, however, the room is inviting to any student who really wants a quiet, comfortable place to study. It is both attractive and practical.

The floor is carpeted and the furnishings are modern and simple. The room is well lighted, with a large study table for group work. A typing table and typewriter are provided, and even a telephone is available.

The room contains two large cases of reference works, especially strong in Illinois history. In addition to historical collections, the works include books on Madison county history, biographical material and memoirs of Illinois statesmen and a set of Carl Sandburg's multi-volume work, 'Abraham Lincoln."

Some of the reference works in the room are rare, Mrs. Knufinke said, and the reference cases are kept locked unless a student requests access.

"The room used to be an Illinois history room exclusively," Mrs. Knufinke said "but it wasn't used very much then."

Furnishing Was Slow

She said the study room first became available to the students last spring. The piece-by-piece furnishings was a slow process.

"Our budget doesn't allow much for new furnishings," the librarian noted. "And even when we could scrape up funds for another item there were problems."

For example, she said, a pair of matched lamps arrived with one lamp broken. It was found that the lamps were no longer in stock and the good one had to be returned and a different set ordered.

But the work has paid off, Mrs. Knufinke said. The study room has been very well used. She said several students in summer school have used it every day.

"After we get the draperies," Mrs. Knufinke said, "I'd like to get one more soft chair." And after that?

"Well," she said, "we have more and more people going to school — adults and children alike. One study room won't be adequate to meet our needs very long. I hope in the next five years we can add another one."

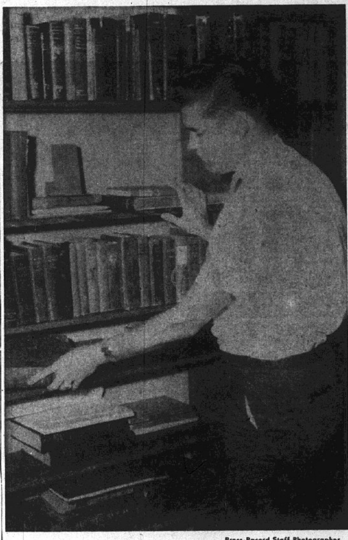

Press-Record Staff Photographer

CONVENIENT REFERENCE book is chosen by James Warfield, 2010 Lindell blvd., a University of Illinois junior architectural engineering major. Because a number of reference books are rare works, the cases are kept locked until a student requests access to them.

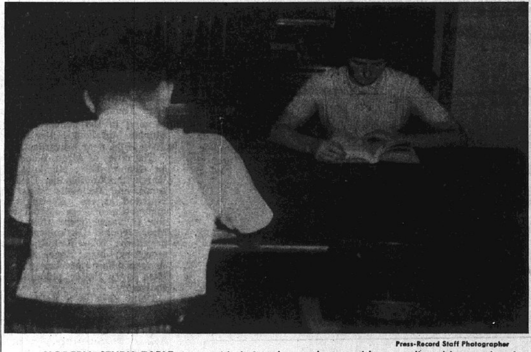

Press-Record Staff Photographer

MODERN STUDY TABLE is provided for the students, with an adjustable overhead light. Ample lighting is featured throughou the room. Reference works in the background are strong in Illinois history.

Fricker To Attend State Weights, Measures Course

Permission was granted to City Inspector Jack Fricker to attend an instruction course on weights and measures to be conducted for municipal officers Sept. 11-13 at the state fairgrounds in Springfield. The action was taken Tuesday night by Granite City council members.

An amount for an expense allowance was not discussed.

GAS HEAT HEADQUARTERS, TRI-CITY HEATING, GL. 2-2110.

ADVERTISEMENT

Many Hard of Hearing Can Hear Tomorrow

with our Ourine drops used with a simple syringe. If you are deafened, bothered by ringing, buzzing head noises due to hardened or coagulated wax (cerumenn) try the Ourine Home Method test that so many say has enabled them to hear well again. You must hear better after making this simple test or you get your money back at once.

REESE DRUG STORE
Granite City — Madison — Bellemore

State Drive Starts On One License Plate

A concentrated drive against motorists displaying only one license plate on their vehicles was started this week, Secretary of State Charles F. Carpentier has announced.

Automobile investigators from Carpentier's office and state police will issue warning notices for the first two weeks, bringing to motorists' attention the requirements of the law and advising them how to replace stolen, lost or damaged plates.

Beginning Monday, Sept. 17, arrests will be made for failure to display two plates.

On this subject, the Illinois Motor Vehicle Law reads, "Registration plates issued for a motor vehicle other than a motor cycle, trailer, semitrailer or truck tractor shall be attaced thereto, one in the front and one in the rear."

SEARS
EVERYTHING IN FENCING
Installed or Do It Yourself
NO MONEY DOWN
on MCP up to 36 mos. to pay.
Free Estimate
Ph. UP. 5-1000
SEARS
10th and State,
East St. Louis, Ill.

ADULT EDUCATION
GRANITE CITY SENIOR HIGH SCHOOL
3101 Madison Avenue
Granite City, Illinois
REGISTRATION DATES:
Sept. 10, 11, 12 & 13
TIME: 8:30 A. M. — 4:30 P. M.
6:00 P. M. — 9:00 P. M.
CLASSES START: SEPT. 17
Driver Training Registration
SEPTEMBER 5 — Starting at 9:00 A. M.
(continuing until classes are filled)

COURSES OFFERED
ART: Free Hand Drawing, Oil Painting, Ceramics, Creative Art Welding
BOOKKEEPING: Beginners, Intermediate, Advanced
COMPTOMETRY
DRAWING: Basic Blue Print Reading & Sketching, Trade Blue Print Reading (Electrical, Mechanical, Structural)
ELECTRICITY: Direct Current, Alternating Current, Motor Control, Electronics I & II, Radio I, Radio II, Television
HOMEMAKING: Beginners Sewing, Intermediate Sewing
INDUSTRIAL MECHANICS
INDUSTRIAL MATHEMATICS: Basic Mathematics, Applied Algebra, Applied Geometry, Applied Trigonometry
MACHINE SHOP: Bench Work, Lathe, Shaper, Milling Machines, Grinders
SHEET METAL: Simple Layouts, Advanced Layouts, Triangulations
STENOGRAPHY: Beginners, Intermediate, Advanced
TYPING: Beginners, Intermediate, Advanced
WELDING: Gas, Electric, Shielded Arc (Heli-Arc)
These and Other Courses Will Be Offered If There Is Sufficient Demand

REVIVAL
NEW BETHEL BAPTIST CHURCH
2841 Pershing — Granite City
BEGINS SEPT. 9
7:30 P.M.
Bob Williams, Conway, Arkansas, Evangelist
Leo Candler, Pastor
EVERYONE WELCOME

Why Pay More?
Decorating Problems?
Stop Worrying . . . Use 100% Decorators LATEX Rubberized Paint for finest interior finish.
SHURCOTE DECORATORS LATEX
• Easy to Apply
• Dries Quickly
• Washable
• High Hiding
• Selected Modern Colors
• Roll or Brush It
• No Painty Odor
• Merely Rinse Brush or Roller in Warm Water
SAVE AT BUDGET PRICES - - - ONLY $2.79 Gal.
HOLLIS LUMBER CO.
3003 Madison Ave. — TR. 6-3262

Two Surplus Property Sales Planned At Depot

Surplus aircraft tires and scrap metals, paper and rubber will be bid items in two surplus property sales to be conducted by the Defense Surplus Sales office of the Defense Supply Agency at the Granite City Army Depot.

The aircraft tires, located at Scott Air Force Base, will be sold during a spot bid sale at 2 p.m. Tuesday, Sept. 18, at the depot. The material may be inspected during weekdays until the date of the sale.

The scrap metal, paper and rubber will be the subject of a sealed bid sale, with bids to be opened at the depot on Sept. 26.

Material, consisting of high temperature alloys, magnesium, aluminum, copper, cast iron, iron and steel, is located at Scott Air Force Base.

Also included among the sale items are 15 tons of scrap paper and 24,000 pounds of scrap rubber, mostly used automobile tires. Inspection may be made weekdays until the day of the sale.

Prospective bidders may contact the Defense Surplus Sales office at the depot.

TRAVELING BY AIR? CALL HOLIDAY SERVICE. GL. 2-3131.

Gateway Loan Corporation

1223 Madison Avenue
MADISON, ILLINOIS
TRiangle 7-7300

"Your Gateway to Money Needs"

Just a Half Block North of Schermer's Mkt.

Harvey Miller Wants To Know

OUR MONTHLY PAYMENT PLAN

Borrow $120.00	Pay Back $ 5.00	Monthly—Plus Interest
Borrow $192.00	Pay Back $ 8.00	Monthly—Plus Interest
Borrow $240.00	Pay Back $10.00	Monthly—Plus Interest
Borrow $300.00	Pay Back $12.50	Monthly—Plus Interest
Borrow $498.00	Pay Back $20.75	Monthly—Plus Interest
Borrow $600.00	Pay Back $25.00	Monthly—Plus Interest
Borrow $798.00	Pay Back $32.25	Monthly—Plus Interest

At the monthly rate of 3% on loans of $150.00 or less, 2% on balances above $150.00 up to $300.00, 1% on all balances in excess of $300.00. Loan can be paid off at any time and interest is charged only for the actual time you keep the money on your unpaid balance . . . Loans made to Men or Women. Confidential Service.

HOURS: Mon.-Thurs. 9:00-5:00 - Friday 9:00-7:00-Saturday 9-12

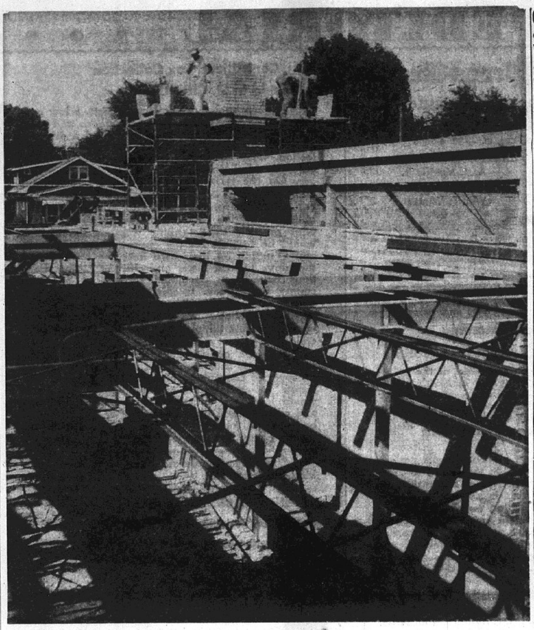

Press-Record Staff Photographer

FINISHING TOUCHES to chimney are applied by bricklayers working at the site of the new St. Elizabeth convent on Pontoon road. Most of steel and brickwork at new $100,000 home for teaching nuns adjacent to St. Elizabeth school is in place.

Indiana Ave. Paving To Cost $36,845

A bid of $36,845 submitted by A. H. Seebold Co. for improvement of Indiana avenue in Heintzville was accepted Tuesday night by Granite City council members.

Other bids were $37,728 by G. H. Sternberg Co. and $46,860 by General Contracting Co. The accepted bid is subject to approval by the state division of highways, since the project is being carried out with motor fuel tax funds.

Indiana avenue is to be improved with asphalt surface, curbs and gutters from Benton street to St. Paul avenue. Also to be installed are 1839 feet of 15-inch drainage line and 566 feet of 12-inch drainage line along with 7613 square feet of sidewalk.

Ballots Out In Election For C. Of C. Directors

Ballots for the Tri-Cities Chamber of Commerce board of directors election are out, President Paul H. Lichtenberger said this week.

Ballots will be counted next Thursday, and nine of the 18-man slate recommended by a committee under Attorney Maurice Dailey, will be elected to Board positions.

Nominees are: Ted Berger, Schermer Ace Hardware, Inc.; Russell O. Crecelius, General Steel Industries, Commonwealth Division; Harold R. Fischer, president, First Granite City National Bank; Henry R. Gabriel, Gabriel and Dulgeroff, Architects; B. E. Hohlt, auto dealer; Dr. Stanley F. Maer, optometrist; Carl E. Mathias, Illinois Power Co.; George Mauze, Southwestern Bell Telephone Co.; Sam L. Meyer, Tri-City Tent and Awning Co.; John McBride, Union Starch and Refining Co.; Kenneth J. Morrison, Reilly Tar and Chemical Corp.; Randall Robertson, Lueders and Robertson, law firm; Stanley O. Schermer, Schermer Bros Grocery and Garden shop; Robert N. Spengler, Preferred Risk Mutual Insurance Co.; George W. Stearns, Maryland Real Estate Co.; Robert T. Wagner, Dressel-Young Dairy Co.; and Don Wozniak, Cargill, Inc.

GC Township Costs of $4643 Ok'd By Council

Township bills totaling $4643 were approved Tuesday night by Granite City council members in their capacity as the town board of auditors.

Of the total, $3686 was for relief and $957 for town purposes.

Relief costs included $2183 for food $932 for medical care, $120 for rent and the following administrative costs: $75 for office rent, $8 for utilities, $45 for janitor service, $312 half-month salaries for two office employees and $7 for supplies.

Town fund disbursements were $682 half-month salaries for officials, $120 for deputy assessor, $16 for janitor service at the assessor office, $75 rent for the assessor office, $36 utilities for the assessor office and $27 for supplies.

Adult Education Class Enrollment Next Week

Registration will be conducted Monday through Thursday for adult education courses at Granite City high school, with classes to begin Sept. 17.

Hours of registration are 8:30 a.m. to 4:30 p.m. and 6-9 p.m. at the adult education office at the high school.

Registration began yesterday in driver's education courses, with enrollment limited. Enrollment is on a first-come, first-served basis, to end when classes are filled.

Further information is available from the adult education.

ADDITIONAL SALESMEN NEEDED

Need more income? Satisfied with your present position in life?

Unlimited opportunities await the right man to represent MFA Mutual Insurance Company in the area serviced by this paper. Many lines to sell . . . auto . . . fire . . . hospital . . . liability . . . and other.

For additional information write

No need to quit your present job, as part time men are preferred.

M-F-A INSURANCE

B. N. Collins
Agent Supervisor
1791 Washington St.
Carlyle, Illinois Phone 3239

You'll be Proud of this Early American Beauty in Your Home!

HANDSOME 8-DRAWER DOUBLE DRESSER, FRAMED TILTING MIRROR, 6-DRAWER CHEST AND CHAIRBACK BED

Only $199.95

NITE TABLE $35

Fashion Trend by Johnson-Carper

The 1776 Collection makes any size bedroom glow with Colonial beauty and charm. You have a wide variety of individual pieces to choose from in making up a group to suit your own taste. There are coordinated pieces to make full use of wall space, including corners. You MUST see this unusual furniture to appreciate its warm loveliness and exceptional value!

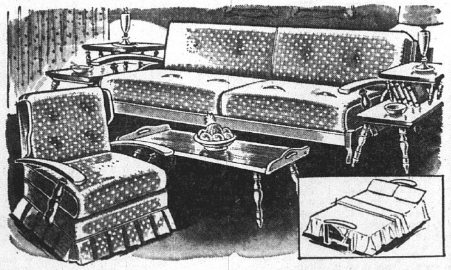

7-PIECE
EARLY AMERICAN
LIVING ROOM

$169.95 Complete

A DUAL PURPOSE OUTFIT! Sofa Bed can be used as a sofa by day or a bed at night. Matching Platform Rocker, 3 heavy maple tables, and 2 brass lamps. All at one low price.

FRIEDMAN'S
EARLY AMERICAN SHOP

405 MADISON AVE. TR 7-6002

OPEN EVERY TUESDAY AND FRIDAY NIGHT

Cochrane Sells Homes

$21 MILLION—1900 HOMES "SOLD" THE PAST 8 YEARS

Come and Hear
BRUCE HILL
GOSPEL SINGER
at
First Presbyterian Church
Third and Ewing Sts.,
Madison, Illinois
Next Sun., Sept. 9
11:00 A.M.
EVERYBODY INVITED

FREE HAM

TO BE GIVEN AWAY
SAT., SEPT. 15

- NOTHING TO BUY
- JUST COME IN AND REGISTER

AT
HELPEE-SELFEE LAUNDRY
1601 Pontoon Road,
Granite City, Ill.

I WANT TO BE "YOUR INSURANCE MAN"
RAYMOND L. HENLEY
DISTRICT AGENT
Connecticut Mutual Life
INSURANCE COMPANY
20th AND EDISON AVE.
TR. 7-0002

GRAND OPENING

HOLLIS LUMBER CO

FREE! GIFTS FOR MEN
ORCHIDS FOR THE LADIES
BALLOONS FOR THE KIDDIES

BE SURE AND REGISTER FOR DOOR PRIZES — WINNERS WILL BE PUBLISHED IN PRESS-RECORD

GRAND OPENING SPECIALS

RUBBISH BURNERS... $2.99

6' Wood Step **LADDERS $3.89**

5' Step Ladders $3.39

LEAF RAKES....88c

10-Qt. Galv. PAILS Only 60c

SEE OUR SEPTEMBER CIRCULAR FOR MANY MORE BARGAINS

NOW A COMPLETE LINE OF HARDWARE AND BUILDING SUPPLIES

HOLLIS LUMBER CO.
3030 MADISON AVE.
TR 6-3262

Attorney Presents The Case For Court Reform

(Pro and con discussions of the judicial reform amendment to be decided by Illinois voters Nov. 6 are gaining increasing attention as the election date nears.

(Noting that some Quad-City and Madison county groups have gone on record as being opposed to the judicial amendment, Attorney Burton C. Bernard of Granite City has asked to present the case for public support of the plan.)

As a lawyer who has practiced in the courts of this area for more than a decade and who has held an official position with the County Government for almost five years, I ask you to print this as an appeal to every citizen to acquaint himself with the provisions of the Blue Ballot Judicial Amendment to be voted on in the Nov. 6, 1962, general election and to vote "Yes."

Our present court system is substantially the same as the one created in 1848, when Illinois' population was 800,000. Social and economic conditions are vastly different today.

Our court structure is too complex, causing unnecessary delay and expense. Our judges are not all full-time judges and they must, unfortunately, rely altogether on the political process for their tenure. There is a dissatisfaction with the administration of justice.

Illinois, one of the most populous states, needs to adopt a modernized court system, as some other states have.

Simplified, Modernized

The Judicial Amendment will simplify the court structure, provide for administrative direction, adjust the jurisdiction of the Supreme Court to modern conditions, improve the status of the Appellate Court, provide a more equitable apportionment of Supreme Court districts according to population, and will lessen the dependence of the judges upon the political parties for their tenure in office.

It was approved at the regular session of the legislature in 1961 by a two-thirds vote of each House.

It is supported by leaders of both political parties; virtually all of the newspapers and numerous civic, professional, agricultural, business and labor organizations. The Supreme Court of Illinois, the Illinois State Bar Association and associations of judges in Illinois have endorsed it and recommended it to the voters.

The present Judicial Article is a substantial improvement over the draft which in the 1958 election received a favorable vote of 1,589,655 and failed of approval by only 65,753 votes out of a total of 2,483,158 cast.

Part Of Nation Wide Effort

The effort to reform and improve the judicial system throughout America is currently being led by the Joint Committee for Effective Administration of Justice. It is chairmaned by Justice Tom C. Clark of the U.S. Supreme Court.

Fourteen prominent legal organizations, including the National Conference of State Trial Judges, the American Bar Association and the American Judicature Society, are cooperating with the twenty-one members of the committee. The vice-chairman of the committee is Albert E. Jenner jr. of Illinois: The offices of the committee are in Chicago.

The committee contends that justice is effective when it is (a) fairly administered without delay, (b) by competent judges selected through non-political methods based on merits, in sufficient numbers to carry the load, adequately compensated with fair retirement benefits, with security of tenure, subject to an expeditious method of removal for cause, (c) operating in a modern court system, and (d) under simple and efficient rules of procedure.

The Judicial Article vitally affects each and every citizen of Illinois. Arguments in opposition to it should be carefully scrutinized. I believe that few who understand the Judicial Article will vote against it.

25 · YEARS · AGO

The following items were taken from the files of the Graniite City Press-Record

Walter W. Reese, chairman of the Granite City Elks Club Crippled Children's organization, has been appointed a commissioner of the Welfare Activities committee of the Illinois Elks association.

* * * *

S. S. Eagle, division manager of the American Car & Foundry Co. in Madison, informed this newspaper that the minimum wage scale in the plant under the CIO agreement signed this week is 52½ cents an hour. He also estimated that wage increases would be approximately 10 per cent each on piecework and hourly men.

* * * *

The Granite City Steel Co. is preparing this week to light up for the first time, a new battery of pressure-controlled surface combustion soaking pits which will increase the ingot heating capacity of the plant about 40 tons per hour, according to a recent announcement made by officials of the company.

The new pits, representing the investment of many thousands of dollars, will replace equipment that has become obsolete and is no longer capable of producing efficient results, and will place the local company another step out in front of the average American steel mill with equipment designed to produce the type of sheets and plates most in demand today.

* * * *

Occupation tax payments are coming in rather slowly with only 53 of the estimated 400 merchants having paid in full or part, it was learned today from City Comptroller Carroll Bright. The actual cash revenue so far is approximately $600.

* * * *

Unless the relief allocation from the state of Illinois is increased next month, a systematic reduction in the Granite City township relief load will have to be made, Supervisor Louis Romann informed this newspaper today.

Romann does not expect the monthly state grant to be raised and is preparing his office for a reduction in the case load. Persons who are fairly young and physically able to work are being told to "start looking around for some gainful occupation."

* * * *

Carl Roach, president of the Wilson Park Softball committee, announced today that softball games in the park will continue as long as the weather permits. The season closed officially last Friday when the Merchants defeated Commonwealths 12 to 3 for the city title.

* * * *

Five members of the congregation of the First Baptist church will be ordained as deacons at a ceremony at 8 o'clock tonight at the church. Dr. Lemuel Hall, pastor, will preside. The new deacons are Roger Hamilton, T. Stafford, Ira Davis, B. R. Davis and William Winters. Their ordination will increase the board of deacons from seven to 12 members.

* * * *

Mrs. E. H. Beswick of Mitchell returned Tuesday from Ohio where she spent two weeks visiting her sister.

* * * *

Boda Mitchell of Mitchell returned this week from a two-month tour of the Northwest.

* * * *

First day enrollment in the Granite City elementary public schools was exactly the same as last year—2859 pupils, according to information released by the office of Supt. A. M. Wilson.

* * * *

An enrollment increase of 53 students was reported by the Madison public grade and high schools this year over a year ago. The total enrollment for the semester was 2161.

* * * *

Miss Cecilia McCormick, accompanied by her parents, Mr. and Mrs. P. J. McCormick, of Edison avenue, have returned from an 11-day vacation at Lake Taneycomo, Mo. Miss McCormick ropened her piano studio Tuesday.

* * * *

Six Granite City youths will enroll Sept. 25 at the St. Louis College of Pharmacy. They are Frank Brown, Harry Fisher, Lewis Waggoner, Roy Egeditch, Edward Bosen and Jack Poston. Brown is in his fourth year and Bosen is employed at Reese drug store. Fisher and Waggoner will enter their third year. Poston is a sophomore and it is Egeditch's first year.

* * * *

Residents of this community are being warned against a fake insurance agent who is preying upon widows and trying to swindle them out of small sums of money. The agent tells the widow that her husband had a policy with a certain company unknown to her. Upon payment of a small premium charge, the policy would be cashed and the proceeds given to her, so the racket goes.

But he takes the premium payment and never comes back.

* * * *

Richard Armfield left Monday for Columbus, Mo., to resume his studies at the University of Missouri and to take part in rush week activities.

Wedding *Invitations* and ANNOUNCEMENTS

Wedding Stationery Designed Especially For The Bride-To-Be

AT HOME AND RECEPTION CARDS, RESPONSE AND ENVELOPES—MATCHING INFORMAL CONVENTIONAL TYPE OR HAND CRAFTED SCRIPT TYPE.

CHRISTIAN BOOK STORE

2445 EAST 24TH ST., GRANITE CITY, ILL.

• • • EDITORIAL • • •

Granite City Press-Record

PUBLISHED MONDAY AND THURSDAY

by Quad-City Publishing Co.

1815 Delmar Ave., Granite City, Ill. — TR. 6-2000

EDITOR AND PUBLISHER C. E. Townsend — GENERAL MANAGER A. J. Mueller jr.

NEWS EDITOR Jule D. Bartels — ASSOCIATE EDITOR Wm. F. Winter

MEMBER:

National Editorial Association, Illinois Press Association

Southern Illinois Editorial Association — International Conference of Weekly Newspaper Editors

Seven cents per copy. By mail to Granite City Rural Routes, $5.50 per year; and second zones, $7.50 per year; third and fourth zones, $8.00 per year; fifth sixth and seventh zones, $8.50 per year. Six months subscription one-half annual rate. Servicemen — $3.60 per year, $1.80 for 6 months—Anywhere in the world.

Election Issues In Nameoki--Monthly Saving And A Drainage System That Works

In earlier comment on the effect of the pollution abatement-drainage program in North Granite, we said the benefits vary but are numerous for every area of Granite City. Another good example is the Nameoki area, which should—if the facts are clearly understood—cast an overwhelming "Yes" vote on October 2.

Passage of the drainage election means ending of pollution in Nameoki streets, yards and ditches, as well as in the Mississippi River, at a monthly fee of only 75 cents over what is now paid. Defeat could lead to river purification only—leaving the Nameoki raw sewage problem unsolved—at a cost of $1; $1.50 or even more. The latter approach, piecemeal and costly, could boost Nameoki property owners' monthly payments to $4 or higher; instead, the fee need not go beyond $3.25 if the election carries.

The $2.50 a month currently being paid in Nameoki has provided that area with the two-pipe drainage system required by modern standards, but it does not work properly during downpours because the sanitary lines connect with the obsolete one-pipe Granite City system. When the combined Granite City sanitary and drainage lines become clogged with storm water, there is no place for the Nameoki sewage to go. Overflow of effluent into basements, streets, gutters and lawns is the result, damaging property, creating a nuisance and endangering the health of children and adults.

Proposed widening, paving and fencing of the Nameoki drainage ditch means that it can do a better job of getting rid of storm water. The ditch no longer will serve as a breeding area for insects, rats and snakes; it no longer will have sewage overflow and the accompanying odor. Streets will be rid of rain water quickly, ending the inconvenience of blocked traffic routes.

Granite City and every section of it can solve the drainage mess which already has lasted for too many years, but this can only be a reality when an effective two-pipe system is provided for all parts of the city. The various neighborhoods thus must either "hang together" in a progressive, cooperative program, or they will "hang separately" in a morass of decay, disease and decline.

For this reason, and the dollars-and-cents aspect, we think, and hope, that Nameoki residents—along with people in every part of the city—will get behind the vital drainage improvement proposal.

This much is clear—a "Yes" vote will be a vote for health and progress, for the type of community that everybody wants Granite City to be. If efficiency, economy, health and progress are valued highly, "Yes" votes will prevail Oct. 2—in Nameoki and everywhere else.

Modern, Centralized Tax Collection Being Tested In St. Clair County

High property tax collection costs, a low percentage of collection, inefficient methods and costly duplication of effort have prompted a drive in St. Clair county for automated, centralized tax collection. The developments are worthy of close study by Madison county residents.

On the recommendation of an independent audit firm, East St. Louis and Smithton townships are using electronic machines to process their tax bills. In addition to the two townships chosen as pilot projects to determine whether the change would be feasible for the entire county, Freeburg and O'Fallon on their own initiative have joined the move toward faster and cheaper billing. Petitions have been circulated throughout St. Clair county for a Nov. 6 election proposition which would eliminate the office of township collectors, vesting their duties in the office of county treasurer. Only a few Illinois counties still have township collectors.

Madison county does not have exactly the same type of fiscal problems as St. Clair, but the prospect of county collection fees and greater efficiency raises interesting possibilities. Townships would lose their collection commissions, but they and cities, school districts and other governmental bodies could obtain tax revenue more rapidly, reducing costly borrowing.

Suspicious people are those who judge mankind by themselves.

Fluoridation Could Make Area More Attractive To Prospective Residents

Community attractiveness and growth, goals which are related to the drives for Granite City drainage and Madison county zoning, also are factors in the water fluoridation proposal.

Since fluoridated drinking water is available in St. Louis and a growing number of U. S. cities, it behooves the Quad-Cities and Illinois Metropolitan Area to offer the same if they are to compete on equal terms for new residents.

It will be recalled that all necessary authorizations have been obtained, with the exceptions of Belleville, Swansea and Granite City, in order for fluoridation to be started throughout the East St. Louis and Interurban Water Co. system. Madison and Venice city councils have formally requested the dental health improvement program.

With the possibility that a separate water system will be established in the Belleville-Swansea area, increased attention centers on the major holdout, Granite City, where the people have voted overwhelmingly to begin fluoridation but approval is being delayed by the city council. The roadblock here is helping to prevent a safe and sure 60% reduction in tooth decay for hundreds of thousands of people — and eliminating an asset which otherwise could aid in attracting additional residents.

The less you work the less you want to work.

Necessary To Follow Forum Rules

Unsigned and long letters received by the Press-Record prompt this reminder—the name and address of the writer must accompany every letter used in the Forum column, which has a 250-words-a-letter limit. The identity of an author will not be revealed if he requests anonymity, but the identity must be known by the editor or the letter cannot be published.

Few people study to discover the truth; most of us seek to confirm our error and perpetuate our prejudices.

The Forum

Readers are invited to contribute to this column. Name and address must accompany each communication, but identity of author will not be revealed if anonymity is requested. Letters should be 250 words or less.

SUPPLIES INFORMATION ON COUNTY FAIR FEES

To the Editor:

Mr. Moss, in your Aug. 27 edition, confused facts with opinion concerning the Madison County Fair in Highland.

1—There was no free parking on any day at the fair. It was 50 cents a car unless you had an Official, Commercial or Exhibitor Sticker.

2—He implies that the school was charging a 50-cent fee. The school ground is adjacent to the park where the fair is held, and school officials each year permit the fair to use school parking area for the overflow is necessary. As a Republican, I would be the first to jump if George Wilkins was collecting such funds as Mr. Moss implies.

3—His implication that the Civil Defense Corps was "loaded" is being forwarded to that agency for them to deal with. The Civil Defense assists the Highland VFW, which has the parking concession for the Fair each year, and I wouldn't be surprised if the vets have a can of beer or two while standing in the hot sun for their parking shifts.

4—I agree with Mr. Moss that some of Mr. Truman's remarks were not in keeping with the dignity of his former office, but (Point 5) will have to correct him when he says Democrats paid Harry $2500. They actually contributed $3000, not to Harry personally, but to his memorial library in Independence, Mo.

RUSS HOFFMAN
Editor, Highland
News Leader

Farm Column

By TRUMAN W. MAY
Madison County Farm Adviser

The hot dry weather has made most lawns look pretty sad, but don't let this discourage you if you were planning to do some improving of your lawn this fall. This is the time of year for lawn work that will get results.

If you start your lawn renovation job now you'll increase your chances for a good lawn next year. Fall growth, plus next spring's growth, produces a dense sod that resists crabgrass, one of the lawn's worst enemies.

But there's more to lawn renovation than just sprinkling some seed. Here's a step by step outline of an improvement program that will give you a good lawn next year.

Kill the weeds first.

Apply fertilizer, grub-proofing materials and lime, if needed, to the entire lawn.

Mow closely and rake the lawn surface thoroughly.

Smooth the lawn and fill in the low places with fine topsoil.

Seed a grass that is adapted to your soil and other conditions.

Roll after seeding to firm the seed into the soil and to smooth the surface.

Water immediately after rolling.

Mow the lawn when the old grass reaches a height of 2½ inches.

For more information on lawn renovation and other lawn problems ask the farm advisers' office for these circulars: "How to Have an Attractive Lawn," Circular 729; "Twelve Weeds in Your Lawn," Circular 847; and "Lawn Diseases in Midwest," NC-12.

* * * *

Which ones are best suited to your farm? It will depend on how you use alfalfa. If you leave it down only one or two years and are equipped to harvest on or before June 1, the DuPuits and Alfa will give you outstanding production. If you can't harvest that early, Vernal and Buffalo are better bets. They mature after DuPuits and Alfa and tend to be less stemmy when harvest must be delayed into June.

Ranger, our standard for many years, can no longer keep pace with the superior newcomers. In the University of Illinois trails, DuPuits and Alfa consistently outyield Ranger by over a ton per acre per year. Vernal outyields Ranger by over ½ ton per year and is most resistant to leaf diseases.

If you plant a large acreage, you may have a place for both early—and late—maturing types. DuPuits will give you top yields for early harvest, while the later maturing Vernal and Buffalo can help you spread your harvest season.

* * * *

Market lamb prices substantially above a year ago have caused some farmers to consider getting some ewes to raise lambs next year as to increase the size of their present flocks.

A chance to buy ewes and lambs is a special sale at the Auction Arena at National Stock Yards Sept. 12. The auction starts at 10 a.m.

The sale will offer 2000 head of large western breeding ewes in lots of 10, 20 and 40 head each. Registered lambs of various breeds will be sold singly. The sale is sponsored by the St. Louis Live Stock Market Foundation.

* * * *

Corn fields without enough nitrogen in the soil to support heavy plant population are certainly sowing the effects of the three or four weeks of dry weather. The other day we were in a corn field that should make at least 125 bushels an acre, but a few rows that did not get a supplementary application of nitrogen had badly fired lower leaves and will likely produce 30 or 40 bushels less.

Corn is a heavy nitrogen feeder. If leaves in your fields are firing and turning yellow at the tips, with the yellowing spreading up along the mid-rib, resolve now to use plenty of nitrogen next year.

* * * *

Farmers planning to sow wheat this fall are getting their seed supplies lined up. Some will of course use their own seed. Good home-produced seed, perhaps descended from some certified seed used on the farm not too many years ago, of an adapted variety, cleaned and treated, is alright. But too often this home-grown seed may not be as good as it should be, and a few dollars spent for some new, preferably certified seed is a good investment.

Plenty of certified seed wheat of the better varieties will be available. Seed dealers will have ample supplies. Several farmers in Madison county produced certified seed this year with the Illinois Crop Improvement Association. Wm. Brums and son Homer of Granite City grew Monon and Knox for certification, Cleatus Steiner of Highland produced Pawnee and Louis Taylor of Trenton certified Monon and Vermilion.

Weakest link in the cropping system from the standpoint of soil conservation is the period between corn harvest and planting time the following spring. The use of a cover crop at this time appears to be one of the most logical answers to protect the soil surface advises W. A. Hayes of Pennsylvania State University. Cover crops alone cannot control erosion on cropland sites but when used properly in conjunction with other approved practices can accomplish effective erosion control. A small gully, four inches by six inches between 42-inch rows of corn on only one acre amount to a soil loss of 88 tons. In this amount of soil there are 6178 pounds of plant food, including enough nitrogen to grow 1650 bushels of corn, sufficient phosphorus to obtain 86 bushels and enough potassium to grow 22,858 bushels of corn.

There have been some inquiries about winter oats of the Noeline variety, mentioned here recently. Some certified seed was produced this year, the nearest on two farms in St. Clair county. Let us know if you want to locate some. Winter oats should be seeded soon.

Careful management of alfalfa is essential in order to get five or more tons of high quality forage per acre. A study of University agronomist of seven different cutting schedules of alfalfa showed that three cuttings per pear consistently produced high yields of excellent quality hay but there was a loss in nutritive value when cutting was delayed until the half-bloom stage. A fourth cutting reduced plant vigor for following year. Spring clipping reduced yields without loss in plant vigor in subsequent years under a normal system while fall clipping reduced both yield and growth vigor.

Don't shift your responsibility to others—it often throws the whole community out of balance.

Don't worry about the things you can't change or influence.

County Zoning Law Can Assure Justice For All

(The following summary of issues at stake in the proposed adoption of Madison County Zoning was prepared by Norman C. Johnsen, planning consultant with the Department of Community Developent of Southern Illinois University.)

"Where there is no vision, the people perish."

As regards zoning, this statement can't be taken literally. But it does point out an existing condition.

This condition is not simply that if Madison county doesn't adopt the proposed zoning ordinance, a hodgepodge of land usage will develop, but does in fact question many long-range planning concepts now being resolved and developed in this region.

Perhaps, more fundamentally, it questions our heritage of self- or demorcratic-rule and, further, of the trust we hold for those generations to come. Planning is not, after all, simply that of the physical but more and more the political, economic and sociological facts of local and regional life.

Professor Webb S. Fiser in his new book, "Mastery of the Metropolis," wrote of planners and the planning profession, "Theoretically, a wise man given full powers could take account of all the variables in a given situation and render the best decision for that particular situation. However, our system does not accept the feasibility of Plato's philosopher king.

"We believe that determinate rules based upon reasonable classification are essential both to guide the discretion of the decision makers and to inform the public about our social expectations. We cannot make the law the mysterious possession of a wise priesthood of zoning adminstrators.

'Therefore, it is necessary to develop standards of felicity and compatibility so that one can generally predict what the law permits and does not permit."

Need To Resolve Differences

It is time for the proponents and opponents of the proposed zoning ordinance to sit down and thrash out their differences. It is impossible to believe that all farmers are against and all city people are for zoning. Certainly there are many very good points for zoning and some, equally good, in opposition. Most people will readily admit that even the Federal Constitution needs constant attention. Even those who drafted that document envisioned this general maintenance process.

For example, few of us are unaware of the racial questions that currently confront us. Its impact, as regards the constitution, is directly related to the due process and equal protection of laws sections. We all are equally charged with the responsibility of making our nation of laws and men work in our collective best interest. We must work constantly to improve a good mechanism, to update the obsolescent. This process is not only in our own interests but of those of the state, nation and, for that matter, the world.

Never before in the history of man has there been such speed in the transportation and communications of physical things and ideas. In very short time periods, we know what is happening throughout the world and the world knows what is hapening here.

Recently, in Chicago, I watched a radio photo being made only seconds after it was transmitted from Berlin, Germany. Many saw it on the front pages of our newspapers. It depicted West German border guards carrying a youth from the wall where he was wounded while escaping from tyranny. On the other side of that wall the police state dictates to the people. We must never allow that to happen here.

Laws Are Essential

But in order to avoid a dictatorial governmental condition, we must shoulder our responsibilities. Our legislatures have historically passed many laws that control our lives and properties. All civilized societies must operate in this manner. True, each law tends to limit a freedom but the end is, in most cases, to the public's best interest.

Who really is hurt by zoning? In most cases only those who would selfishly seek to gain financially at the expense of their neighbors.

As an example, one might want to turn a vacant lot in a residential area into a trailer court or auto graveyard or something equally unsuitable or incompatible to the detriment of his neighbors. Clearly, we must have a place for these land uses, but they need not be located where adjoining property owners would object because of economic or esthetic reasons.

Many areas just outside a city's jurisdiction or control are and may increasingly become sites for undesirable uses simply because they cannot be controlled without county-wide zoning.

Property Value, Environment

Man is uniquely able, in part, to control his environment. He is affected by it and it is affected by his presence in it. We must seek control of our environment through zoning as well as in using all other desirable means. We must protect our neighbors' property values much as he should be charged with protecting ours. In this way, we each give up a small piece of our individual rights, and the total of these are used to protect all of us.

Our forefathers wisely devised controls with justice. Let us now pass zoning and then see to it that it is properly administered.

We must resolve that the rural interest groups are adequately represented on the Zoning Board of Appeals. They have, after all, very much at stake in a law of this type. They have every right to demand, and get, adequate representation.

Southern Illinois University, too, must be given assurances that the many millions of taxpayers' dollars will be protected both now and in the future. The residents of Madison county as well as those throughout the state must know that their investments in land and buildings are protected from undesirable land uses, developing around the campus borders.

Orderly Growth

Zoning can be an asset to any area because it controls growth through orderly planning concepts.

Admittedly, often zoning has caused much anguish because of improper administration. This is the more proper area for scrutiny and constant review. The organized opposition to zoning is well suited to this task of watchdog. They are, by and large, very dedicated people who are keenly aware of the importance of citizen participation in our democratic form of government. Occasionally, we, who favor zoning, are blinded by our own zeal and do not realize the valuable contribution they have made and will continue to make.

Certainly, both we, who are in favor of, and they, who oppose, want only to further the cause of reason and intelligent government in Madison County. Therefore, let us have zoning—but with justice for all.

MIRACULOUS

The space age we live in is one wherein the improbable and the incredible become reality.

When opportunity looks you over and then overlooks you, only you can be blamed.

Your Governor Reports by OTTO KERNER

GOVERNOR FAVORS JUDICIAL AMENDMENT (First of a Series)

At the general election Nov. 6, a separate blue ballot will be handed each voter with which he will approve or reject an amendment to the Illinois Constitution. As required by law, notice of the amendment to be voted has been published in newspapers in every county of the state, and a full and complete explanation mailed to every registered voter.

The amendment, if approved, will simplify the court system in Illinois and place the Supreme Court in a position to administer all courts in the state. It will vest all judicial power in these levels of courts. Supreme, Appellate and Circuit.

This new judicial article will modernize the court system in Illinois and unify its operation by providing a businesslike administration for all courts.

Cites Trial Delays

It also will assure a reduction in direct costs and indirectly assist by halting some of the lengthy delays in waiting for court cases to come to trial.

Albert J. Harno, court administrator for Illinois, stated in his annual report to the Supreme Court, that on Jan. 1, 1961, there were 49,142 cases pending in Superior and Circuit courts in Illinois. On Dec. 31, that same year, this number had increased by eight per cent to 53,038.

Under the present judicial system, this backlog of cases in all probability will continue to increase. Our court system now is designed to meet the needs and conditions of 1870 (the year the constitution was adopted).

Supreme Court Justices

The new judicial article will effect a more equitable system of electing justices to the Supreme Court. At the present time, 59 per cent of the people of Illinois elect one Supreme Court justice, while six justices are elected by the remaining 41 per cent of the population.

Qualified observers of government and the function of our court system have approved the judicial amendment.

Furthermore, these same observers, believe that, if approved, the new judicial article will give this state the most effective system of judicial organization and administration in the nation — one which could well become the model for constitutional judicial revision by other states in the years to come.

I will dwell at more length on this proposal in subsequent weekly reports.

Volunteers—Teenagers And Adults Aid Hospital In Care Of Patients

CANDY STRIPERS in the children's ward at St. Elizabeth Hospital reading to hospitalized youngsters. They also supervise games for the youngsters as well as the reading periods. The young ladies are Johanna Pashoff (left) and Judy Pashoff, sisters.

VOLUNTEER "PINK LADY," Mrs. Milton Morris (foreground), working with Sister Mary Thomas, hospital administrator, and Mrs. Marieta Daniels, head of nursing service, in the central supply department of the hospital.

FLOWERS FOR A PATIENT being arranged by two "Pink Ladies," Mrs. Marjorie Strauss and Mrs. Charlotte Burris. With them is Sister M. Theodore of the hospital staff.

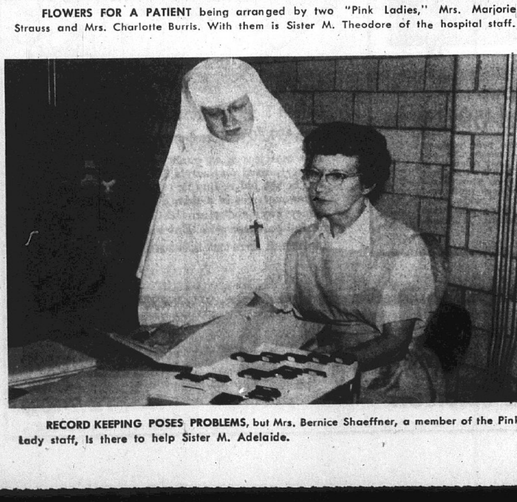

RECORD KEEPING POSES PROBLEMS, but Mrs. Bernice Shaeffner, a member of the Pink Lady staff, is there to help Sister M. Adelaide.

Many Planning Career As Doctor, Nurse, Specialist

The school vacation this summer has been fine for swimming, tennis and just plain loafing, but summer recreation did not hold a monopoly over the time of 75 teenagers who call themselves "candy stripers."

The 68 girls, along with seven boy volunteers form a youth corps of volunteer workers at St. Elizabeth Hospital. They aid the regular staff in seven departments of the hospital, some working only during the summer and others continuing their duties in after-school hours during the school year.

Most of the youths are asipiring to be doctors, nurses or technicians and are enthusiastic about their early introduction to the atmosphere of the medical field.

Besides the candy striper girls and volunteer boys are women who donate their services free and are called "pink ladies." There are 25 pink ladies at the hospital.

New, Growing Trend

The use of volunteer workers is a growing trend in hospitals. St. Elizabeth's is unusual in having a large "junior staff" of teenagers. "The volunteers' services," explains Mrs. Nedra Moran, who with Sister Mary Thomas, the hospital administrator, helped organize the groups, "free nurses and the hospital staff for more direct attention to medical duties and care of patients." In addition, the volunteers provide services themselves otherwise unavailable to patients. Mrs. Moran, also educational coordinator at the hospital.

The hospital here is one of the first to enroll boys as volunteers, and the name "candy striper" complicates their positions. The name candy striper comes from the wearing of red and white striped uniforms by the girls. The stripes resemble the design found on peppermint candy. The boys, in their own right, are not candy stripers. They wear intern jackets with only striped collars and refer to themselves as "boy volunteers."

The pink ladies who usually work longer hours than the junior volunteers are distinguished by their rose colored jumpers. Some, such as Mrs. Beulah Humphreys of 2134 Woodlawn avenue, give as much 32 hours a week of their free time at the hospital. Mrs. Humphreys works six to eight hours a day four days a week doing clerical work in central supply.

The candy stripers and boy volunteers during the summer work as much as four to five hours a day, two or three days a week. They have to put in only two hours a week to stay on the roster. During the school year, they work evenings to a late hour of 6 p.m. They get interviews before they are accepted, and if possible, are assigned to departments in their field of interest. The youths work with consent of their parents.

Non-Qualified Tasks

The youth corps performs non-specialized tasks in medical, surgical, pediatrics, central supply, office, x-ray departments and help in the beauty shop. The duties range from laboratory chores to escorting patients between different hospital stations, delivering their mail and flowers, and helping deliver their meals. They talk to and cheer patients, help care for children in pediatrics and perform tasks such as filing and typing, cleaning equipment and running errands.

At least one teenager was won over to the candy stripers while a patient at the hospital. Susan Farmer, a junior at Granite City high school, was hospitalized for an operation and the candy stripers won her admiration.

"They always treated me nice," Susan said. "I thought it would be kind of nice to be one." Her mother, Ruth, had been a pink lady but Susan didn't know she wanted to be a candy striper until her first hand experience at the hospital.

After Susan recovered, the yen didn't go away, and she applied for a candy striper job. She now gives two afternoons of her time each week working in pediatrics. She is the daughter of Mr. and Mrs. Fred Farmer of 2505 Grand avenue.

First Applied When Too Young

Mary Tourse, a co-worker with Susan and also a junior at Granite City high, is working her second summer with the teen corps. Mary put in time in waiting before she got to be a candy striper. When she first applied at the hospital she was too young. She waited until she was 15 and was accepted. She is the daughter of Mr. and Mrs. Louis Tourse of 2304 Hodges avenue.

Terry Caruso of Troy divides her time during the summer with her grandmothers in Granite City and Venice, and works with the candy stripers. She is 16 and a junior at Triad high school.

Her grandmother, Mrs. Gertrude Bundy of 2905 Circle drive, works as an an aide at the hospital. Knowing Terry's interest in the medical field, she casually mentioned the candy stripers to her. Terry welcomed the opportunity. Terry says she gains much knowledge from her presence in the hospital, helping out with chores of the lab, and observing the laboratory processes and techniques. Her grandparents in Venice where she had been staying are Mr .and Mrs. Lawrence F. Caruso of 733 Broadway. She is the daughter of Mr. and Mrs. Tony Caruso of 308 S. Troy street, Troy.

Plan To Be Specialists

Four volunteer boys in the X-ray department have compiled a total of 1220 hours in the 18 months since the volunteer corps began. The boys, all students at Granite City high school, are aspiring to be X-ray and laboratory specialists. Sister Mary Paul in charge of the department is pleased with their enthusiasm.

Wayne Tarris of X-ray says friends at school told him about the volunteers, and he took up the idea. Wayne, a junior, already has a projected plan for his future education. He plans to attend Washington University and then Gradwohl School of Laboratory Technique in St. Louis. He says he enjoys his work at the hospital, regards it as very helpful. He is the son of Mr. and Mrs. William Tarris of 4760 Nameoki road.

Walter Ruemmler, a junior, is high man in hours in the X-ray department. Asked how he likes the volunteers, he avows he is "not going to leave them." Mrs. Marieta Daniels, director of nursing service, says it seems he hardly ever does. He has compiled a total of 608 hours. He is the son of Mr. and Mrs. William A. Ruemmler of 2428 Benton street.

Ronnie Asbeck, also a volunteer in the X-ray department and a sophomore in high school, says his interest lies in the laboratory aspect of medical technology. He is the son of Mr. and Mrs. Ralph Asbeck of 2505 Terminal avenue.

The boys in X-ray sometimes are allowed to examine specimens of film. They know a fracture when they see one, and have a working knowledge of general X-ray room techniques. They are expecting to have a jump on their classmates when they enter X-ray schools.

Emergency Room Work

Linda Taylor, a sophomore at Granite City high school, works afternoons from 3 o'clock to six in the emergency room. She says she enjoys being a junior staffer at the hospital. She finds that the emergency room sometimes is a corner of excitement. Sometimes business lulls; sometimes emergency is swamped with patients, and time is a element to work against. She wants to become a nurse. She is the daughter of Mr. and Mrs. John Taylor of 3153 Jill avenue.

Mrs. Humphreys among the pink ladies says, tongue in cheek, that she joined at the encouragement of her niece, a registered nurse. "She said I should do something constructive," says Mrs. Humphreys who now agrees with her niece's answer on how.

The niece to whom Mrs. Humphreys gives credit for her enlistment is Miss Dolores Clyde of 2713 Idaho avenue, head nurse of central supply and the emergency room. Mrs. Humphreys in the past has worked for the United Fund and the Tri-Cities Chamber of Commerce.

Some of the pink lady volunteers put in a great number of hours. Mrs. Marjorie Strauss works for the Mercantile Mortgage Co. and still has found time to work 550 hours at the hospital. Mrs. Strauss lives at 2236 East 25th street and works in the surgical division of the hospital. Mrs. Charlotte Burris of 2915 Lee avenue, also in the surgical department, has compiled a total of 480 hours.

Mrs. Bernice Shaeffner of 609 Washington avenue works in the medical records dept.

Mrs. Lorene Morris recently joined the pink ladies and works in medical records and central supply. Milton Morris, her husband, is a member of the hospital board of advisors.

Several of the candy stripers received 400-hour merit badges on the first anniversary of the volunteer corps in February. Among them was Marcia Walker, who works in the emergency room and now has a total of 575 hours. She plans to enter the medical field, and is jubilant because she is 18 and a senior this year at Granite City high school. She is the daughter of Mr. and Mrs. Leonard Walker of Rural Route One.

Other Candy Stripers

Others on the roster of candy stripers are Caroline Hines, 15, daughter of Mr .and Mrs. Vernon Hines of 2420 Glen place, who works on the medical floor; Mary Joe Breeze, 15, in X-ray, who is the daughter of Capt. J. W. Breeze of the Granite City Army Depot; Teresa York, 15, on the medical floor, who is the daughter of Mr. and Mrs. Charles York of 2433 Edwards street; Pamela Rozycke, 15, in pediatrics, who is the daughter of Mr. and Mrs. Stanley Rozycke of 3168 Carlson avenue; and Hedy Brinkmeyer, 16, who is the daughter of Mr .and Mrs. Ray Brinkmeyer of 1824 Ferguson avenue.

Miss Brinkmeyer has compiled a creditable number of hours on duty in the emergency room. She is enthusiastic about the hospital work and plans to continue into nurses training after her two more years at Granite City high school.

Dianne Sheridan, daughter of Mr. and Mrs. E. Sheridan of 3000 Madison avenue, is a candy striper working in the records office.

Judy and Johanna Pashoff are twins in the candy stripers. The girls who could serve as stand-ins for one another work in pediatrics and on the medical floor. It is believed that Judy is the one usually seen in pediatrics.They are juniors at Granite City high school and daughters of Mr. and Mrs. James Pashoff of 3113 Fehling road.

Organizations Of Volunteers

The volunteer worker corps were organized by Sister Thomas and Mrs. Moran of 2414 Madison avenue, in February 1961. Sister Thomas promoted the candy stripers on the basis of previous knowledge of how volunteer workers aid the functioning of hospitals. Before coming to Granite City, she witnessed the activities of volunteer workers at Mercy Hospital in Springfield, Mo.

Mrs. Moran is credited with much of the success in operating the program of teen-age volunteers. The original plan did not call for boy volunteers but they were not turned away when they showed an interest in the program. The volunteer program has become so popular among teenagers, Mrs. Daniels said, that there is now a long waiting list of would-be volunteer boys and candy stripers.

There seems to be no discouragement in the fact that the candy stripers, pink ladies, and volunteer boys receive no money for their services.

"They must get something out of it," says Sister Thomas. It is evident that the volunteers find reward in their work and in the experience, unique for the teenagers, of helping out in the real life work of a hospital. The teenagers recognize the value of their duties.

Sister Thomas says she is gratified with the success the hospital has had with teenage volunteers.

Patients and visitors often praise the candy stripers and boys. The teenagers who come to the hospital, Sister Thomas says, seem to be heartening examples of their generation, exemplary in their conduct and attentive to their duties.

An observer would suggest that there is something about the association with sisters and the hospital staff which brings out the best in teenagers.

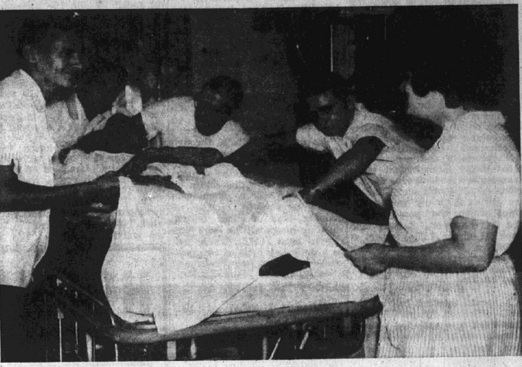

BOY VOLUNTEERS, all teenagers, also aid in the hospital program, hoping to continue careers in the field as specialists. Preparing a patient for x-ray are Wayne Tarris, Ronald Asbeck, Marion Gertstenschlager, Walter Ruemmler and Mary Jo Breeze. They are aiding a patient onto an x-ray table.

DUTIES IN THE EMERGENCY ROOM include a towel folding session for a group of Candy Stripers. Left to right are Phyllis Hicks, Linda Taylor, Mrs. Betty Walston, RN, and Marcia Walker.

575 HOURS DUTY as Candy Striper have been accumulated by Marcia Walker, who is shown here at work in the hospital emergency room.

FREE - FREE - FREE
LADIES - LADIES -- LADIES
FREE BOWLING INSTRUCTION
TUESDAY AND THURSDAY --- 1 P. M.
AT
BOWLAND LANES
5050 NAMEOKI ROAD TR 7-2680
BALLS EXPERTLY FITTED AND DRILLED — 1-DAY SERVICE
WE HAVE OPENINGS FOR WOMEN'S TEAMS FOR AFTERNOON LEAGUE PLAY
COUPLES NEEDED FOR MIXED LEAGUES

State Capitol NEWS

William T. Larkin, superintendent of the Illinois Agriculture Department's Division of Plant Industry, said that the increases in the introduction of foreign crop and animal pests in Illinois noted annually is largely attributable to the increase in international transportation of both products and people. He cited direct international plane transportation between distant parts of the world and Chicago, as well as the many ocean-going ships which now pass through the St. Lawrence Seaway and dock at Great Lakes ports as examples. Baggage of travelers is an important avenue of entrance for foreign plant pests, said Larkin.

* * * *

A special meeting held at the ASC office in Mount Vernon last week was attended by representatives of 25 Southern Illinois counties and Edward Meagher, Agricultural Stabilization Committee state chairman. The meeting was held to determine what form relief would take to deal with drouth or if such relief was needed. Under present laws, if an emergency area is declared, farmers in that area are permitted to pasture some of their soil bank land to livestock feeding purposes.

* * * *

August 1962 presented no major threat for Illinois' water supply, according to W. J. Roberts, research engineer at the Illinois State Water Survey, as he recalled August 1952 and the beginning of a three-year drouth in Illinois. Current experiments with a small soluble packet containing chemicals in powdered form indicate that a farmer can merely throw one or more of these into his farm pond and evaporation is reduced accordingly. A chemical film is produced by use of the packets, less than one-millionth of an inch thick. The chemical layer is so constructed that it does not affect oxygen and carbon dioxide passing through it but does slow down the vertical movement of water molecules. The films are harmless to humans, fish, or livestock and are approved by the U. S. Public Health Service.

The Illinois Department of Agriculture's chief investigator, William Williams, reported that investigators have checked about 150 trucks on state lines during the past two weeks to insure Illinois livestock farmers and dealers against purchasing diseased animals. Four men were fined during August for violations of state livestock regulations.

* * * *

The dates of Oct. 26 through Nov. 19 have been selected by the Illinois Department of Conservation for the taking of ducks in the state. Shooting hours on opening day will be from noon (CST) to sunset. On the remaining days of the season, shooting hours will be from sunrise to noon (CST). There will be a daily bag limit of two, possession limit of four ducks and a daily bag and possession limit of six coots.

* * * *

Walter P. Murphy, of 1932 Kenilworth, Wilmette, was appointed a member of the Illinois Harness Racing Commission this past week by Gov. Otto Kerner. The Harness Racing Commission is composed of three members, all appointed by the governor for six year terms, who serve without pay. Murphy, 65, is an attorney.

* * * *

Nearly 95 per cent of the state's corn acreage has reached the dough stage or beyond, said the Illinois Weekly Weather and Crop Bulletin. This compares with 85 per cent in dough or beyond last year and the average for this date of 75 per cent.

Soybeans have one-half of leaves turning yellow with one-tenth shedding leaves. In the lower third of the state, two-fifths of the soybeans are still grean while in the northern third three-quarters have yet to start turning yellow. Last week's weather hastened maturity and lowered bean prospects in some areas.

* * * *

The Illinois Cooperative Crop Reporting Service reported that the 1962 timothy seed crop is estimated at 1,200,000 pounds, slightly above the low 1961 production but considerably below the 10-year, 1951-60, average. Illinois farmers are harvesting 10,000 acres of timothy seed, compared with 9,000 acres a year ago and the 10-year average of 13,900 acres. A yield of 120 pounds per acre is expected this year, down from 125 pounds last year, and the average of 122 pounds. The growing season was favorable for timothy seed during June and July, but on July 22, storms struck many areas ruining some crops.

Autos In Accident

Richard H. Hanheide, 39, of Crestwood, Mo., was involved in an accident Tuesday afternoon at Madison and Niedringhaus avenues. There was damage to the rear of his car. The other driver, Paulette Williams, 17, of 2306 East 20th street was issued an arrest ticket for following too closely. She posted her driver's license as bail.

— TRY A CLASSIFIED AD —

Slight County Majority For Federal Wheat Quotas

Federal wheat marketing quotas failed to gain the necessary two-thirds majority in Madison county and in Illinois last week, although the proposal carried on the basis of nation-wide balloting.

Madison county wheat farmers voted in favor of the quotas by a margin of 123 to 119, with eight challenged ballots and two spoils. State-wide, the proposal carried by a margin of about 6-to-4.

A two-thirds majority was needed for the quotas to be approved by a state, and 16 of 39 states in which voting was conducted failed to approve them.

The Madison county balloting increased slightly over last year, when 146 votes were cast in favor and 88 against.

Daughter Born To Wayne Robinson's

Mr. and Mrs. Wayne Robinson, 3025 Washington avenue, are announcing the birth of a daughter, Susan Marie, at Jewish Hospital, St. Louis, Sept. 1. She weighed six pounds, 15 ounces. The couple has a son, Jeffrey, 21 months old.

Mrs. Robinson is the former Mary Copeland and is a registered nurse.

GO TO CHURCH SUNDAY

Licenses Issued To 19,000,000 Fishermen

A total of 19,394,177 sport fishermen in 50 states purchased one or more licenses to fish last year, according to Dept. of Interior reports. Of these, 712,945 were in Illinois.

The figures are based on certified information required by the department from state fish and game departments as a basis for apportioning federal aid in fish restoration funds.

Save A Life

School days are here again—children look up to you, so its up to you motorists to look out for them.

Come and Hear
BRUCE HILL
GOSPEL SINGER
at
First Presbyterian Church
Madison, Illinois
Third and Ewing Sts.,
Next Sun., Sept. 9
11:00 A.M.
EVERYBODY INVITED

REAL ESTATE AND INSURANCE SERVICE
J. W. SENEFF
REALTOR INSUROR
Darner Building
TR. 6-2524
Granite City, Illinois

BIRTHDAY CAKES
Made to Order
Phone TR. 6-4522
BLACK'S BAKERY
20th & Delmar

EYES EXAMINED — GLASSES FITTED
DR. H. EPSTEIN
OPTOMETRIST
1245 Niedringhaus Ave.,
Near Cleveland Boulevard
TR. 6-3405

Reeves Concrete Products
TR 7-4444 2801 CIRCLE DR. GL 2-6121
Cesspool Blocks . . . each 16c
Sewer Pipe . . . . . . ft. 35c
Drain Tile . . . . each 15c
SEPTIC TANKS

SINGING FESTIVAL
SUNDAY, SEPT. 9th
2 TO 4 P.M.
ARBOR CHAPEL MISSION
1238 MADISON AVE.
Singers from St. Louis, Ellisville, Mo., Red Bud, Ill., Belleville, Ill.
CHARLES STOVALL, Minister
REVIVAL NOW IN PROGRESS — WITH REV. C. BLACK—EVERY NIGHT, 7:45 P.M.

FALL PAINT SALE
PRICE SLASHED
for the first time!
PITTSBURGH WALLHIDE®
RUBBERIZED
WALL PAINT
Regular* $6.70 Per Gal.

$4.98 GALLON
Ready-Mixed Colors and White
Now* Only
For A Limited Time
*Mfr.'s Suggested Retail Price
YOU SAVE $1.72 per gallon on all Ready-Mixed Colors and White. Similar Reduction on more than 1,000 MAESTRO® Custom Colors
FRIEDMAN'S
FIFTH & MADISON - TR 7-6000
OPEN TUESDAY AND FRIDAY NIGHTS
PITTSBURGH PAINTS keep that look longer

HOOVER DAY
FRIDAY, SEPTEMBER 7
REPAIR CLINIC
Bring your old Hoover for FREE ESTIMATES of repairs. Factory Representative in attendance from 12 noon until 8 p. m.
NEW! HOOVER PORTABLE
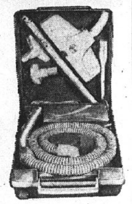
the cleaner that has everything INSIDE!
Including the hose, already connected and ready to go. Everything right where you need it. New, improved motor — most powerful Hoover ever. Cleans as only a Hoover can clean.

HOOVER Convertible
Nothing cleans your rugs as well as the easygoing Convertible
only $59.95

HOOVER POLISHER
Scrubs, waxes, polishes even shampoos rugs.
only $29.95

HOOVER Constellation
The famous cleaner that "Walks on Air"
only $39.95

HOOVER Steam/Dry Iron
The only iron with a stainless steel soleplate. Glides easier. Stain and scratch resistant.
only $17.95
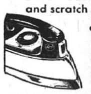

Practical and Smart for Bath and Kitchen
Sale
TOWEL POLE
in the beauty of chrome
PRICE $2.99

Adjusts to ceilings 7'8" to 8'2". Non-marking tips top and bottom. Spring loaded top section.
BATH KITCHEN
PARK FREE ON OUR PARKING LOT

ADD CLASSIC ELEGANCE TO YOUR DINING PLEASURE
Urbino
Lenoir House
DIVISION OF BROYHILL FURNITURE FACTORIES
The Urbino group, so rich in authentic Provincial styling, Imperial Cherry finish . . . masterful blends of color and superbly crafted design treatments such as heavy overlaid drawer fronts and handsomely carved posts. For unmatched dining treasures . . . at unmatched prices . . . see the Urbino grouping.

YOUR CHOICE . .
40x60x72 TABLE . . . $110
SET OF 6 CHAIRS . . . $110
60" BUFFET $110
45" BREAKFRONT . . . $110
$110
OPEN STOCK
BUY A PIECE
AT A TIME
COMPLETE 9-PC. GROUPING . $440
60" BUFFET — — $110
58" HUTCH — — $110

Overwhelmed by the overflow?

Our huge 52"-long Lane Sweetheart Chest will hold it all!

Get it now:
Special $59.95
This is the only time in the year you can get this enormous storage chest. At our Special price or any price. Last August, we sold out of every last one. Don't wait. Come see them, while we have them. They're red cedar, ¾" thick. With enormous mothproof storage space: 52" long, 17⅝" wide, 23½" high. A handsome Danish design with brass trim, elegant paneling. Shown in hand-rubbed oil walnut.

SEALY GOLDEN SLEEP SALE
BUY IT, TRY IT
YOU MUST BE 100% SATISFIED OR
WE'LL BUY IT BACK!

Sealy's Golden Sleep mattress with $59.50 features, only $39.88
Mattress or Box Spring Twin or Full Size
This mattress is *all* quality—even to the cover, formerly used on Sealy's $79.50 Posturepedic®. *You* be the judge. Buy it; try it. If you can find a better mattress in a month for the same or less money, buy it and return this Golden Sleep mattress for full purchase price. Buy and try it today!
LIMITED TIME OFFER ONLY DURING SEALY'S GOLDEN SLEEP SALE

FRIEDMAN'S
40 YEARS AT 5th & MADISON
OPEN EVERY TUESDAY AND FRIDAY NIGHT
TR 7-6000

1912

1962

GOLDEN WEDDING. Mr. and Mrs. John Margulen, 714 Iowa street, Madison, who observed the fiftieth anniversary of their marriage recently at the home of a son and daughter-in-law, Mr. and Mrs. Joseph Margulen, 2715 Grand avenue. On the left they are shown at the time of their marriage in 1912. Both are natives of Jugoslavia. Mr. Margulen is 76, and Mrs. Margulen is 71.

☆SOCIETY☆

LUTHERAN MISSION GUILD WILL MEET AT CONCORDIA

A regular meeting of the Mission Guild for Lutheran Women will be held Monday at Concordia Lutheran Church, 23rd street and Grand avenue.

Luncheon will be served at 12:30 and women of the Lutheran Church, Missouri Synod, in the area are invited to attend.

Mrs. Robert P. Hart of Cahokia, president, will be in charge and the guest speaker will be Mrs. Fred Danker of St. Louis, who is working with the Metropolitan Service Association for Women. The organization assists in rehabilitating women who are released from prisons.

Cochrane Sells Homes
$21 MILLION—1900 HOMES
"SOLD" THE PAST 8 YEARS

SCREENS & STORM INSERTS REPAIRED, GRANITE CITY GLASS, 18TH & EDISON.

Welcome To
CHURCH OF CHRIST
2130 Clark St. Granite City
Sunday Bible Study 9:45 A.M.
Sunday Worship 10:45 A.M.
Sun. Eve. Service 7:30 P.M.
Wed. Eve. Bible Study 7:30 P.M.
☆☆☆
Tune in WGNU 9 A. M. Sunday
☆☆☆
CHRIS LYLES, Minister

Markuly Photo

MRS. CHARLES E. HENRY, the former Margaret Hatton, a niece of Mr. and Mrs. Vernon Brown, 901 Fourth street, Venice, who was married Saturday morning at First Baptist Church in Venice.

VISIT RELATIVES HERE

Mr. and Mrs. Floyd Maywood and family of Springfield, Mo., have returned to their home after a visit of several days with Mr. and Mrs. Eugene Bellman, 2827 Cayuga street.

Circle Holds All-Day Meeting

An all-day meeting of the Ruth O'Dell Circle of Calvary Baptist Church was held Tuesday in the home of Mrs. Viola Jones, 4805 Warnock avenue, for missionary study.

The book was "Enlistment in Missions," and ten members took part in the discussion. Mrs. Esther Owens, missionary study chairman, was in charge at the meeting which opened with prayer by the hostess.

A covered dish luncheon was served at noon, and a business session was led by the circle chairman, Mrs. Jones. Mrs. Beatrice Henry was elected social chairman and one new member, Mrs. May Williams, was enrolled. A special offering for state missions was taken, and plans were made for the next meeting Oct. 1, in the home of Mrs. Mary Youngblood, 3001 Myrtle avenue.

Also present were Mrs. Edith Harris, Mrs. Lois Bradford, Mrs. Thelma Phelps, Mrs. Lucinda Dickerson, Mrs. Margaret Michaels, Mrs. Williams and Mrs. Hazel Brooks, guests.

RETURNS FROM VACATION

Mrs. E. D. Mawdsley, 2252 Delmar avenue, has returned from a fortnight's vacation spent visiting her son and daughter-in-law, Mr. and Mrs. Jack Mawdsley and family in Battle Creek, Mich., and son-in-law and daughter, Mr. and Mrs. Donald Chase and family in Glen Ellyn, Ill.

FOR COMPLETE WEDDING PHOTOGRAPHIC SERVICE CALL LAZENBY, TR. 6-2978.

CLEANING SPECIALS FOR
BACK-TO-SCHOOL
- SPECIAL -
TUESDAY, SEPT 4th - Thru SATURDAY, SEPT. 15
25% OFF ON ALL DRY CLEANING
Free! Free!
YOUR CHOICE OF
DECORATOR THROW
PILLOWS Or RUGS
FREE WITH EACH DRY CLEANING ORDER OF $3.00 OR MORE. WHILE THEY LAST

ONE HOUR "MARTINIZING"
the most in DRY CLEANING
Corner of Madison Ave. and 20th, Across from A&P Supermarket
2009 Madison Ave.
TR 7-2969
WE DO OUR OWN CLEANING 100% UNION SHOP

BULLOCK FUND
A mutual fund investing in "growth" stocks. Send for free booklet-prospectus by mailing this ad to
DEMPSEY-TEGELER & CO., INC.
2001 STATE ST., GRANITE CITY, ILL.
GL. 2-7370
Name__________
Address__________

COME SEE . . . LUXURIOUS LIVING
OPEN HOUSE
AT THE QUAD-CITIES' FIRST TRULY
LUXURY APARTMENTS
2200 Iowa Street Granite City

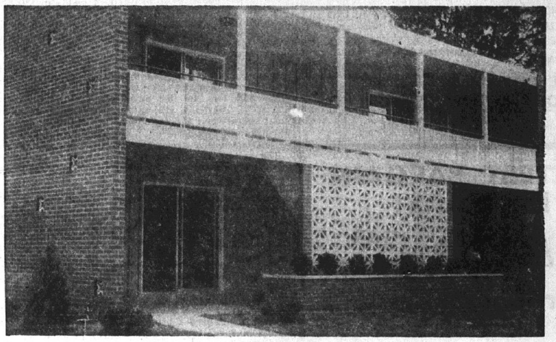

McFarland Apartments, Inc.
OPEN FOR PUBLIC INSPECTION FRI. - SAT. - SUN.
SEPT 7-8-9 — 10 A.M. TO 8 P.M.

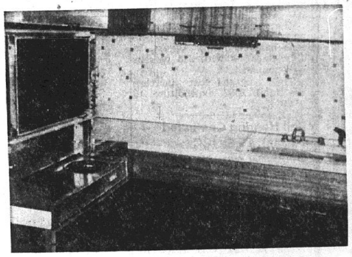

★ TWO BEDROOMS
★ AIR CONDITIONED
★ REFRIGERATOR-FREEZER
★ ALL ELECTRIC WESTINGHOUSE KITCHEN
★ GARBAGE DISPOSAL
★ TILED BATH
★ LIVING ROOM, DINING ROOM AND BEDROOMS HAVE WALL-TO-WALL CARPETING
PLUS
OFF-STREET PARKING
CONVENIENCE OF SHOPPING, TRANSPORTATION AND SCHOOLS
McFARLAND APARTMENTS
RENT FOR ONLY $125.00 MO.
VISIT THEM . . . THIS WEEK-END
LEASING AGENCY
LUEDERS REALTY CO.
NOW TAKING APPLICATIONS FOR FUTURE APARTMENTS
EDISON AVENUE TR 7-0388
THE CONTRACTORS PARTICIPATED IN THE BUILDING OF THIS FIRST "LUXURY APARTMENT" OPEN FOR INSPECTION
Quick Sheet Metal
City Plumbing
Art McFarland, Brick Work
St. Clair Excavating
White Way Paint Co.
Marc. L. Orwig, Paving
United Electric
Marty Miller, Carpet - Tile
Virgil's Gardens, Landscaping
Regal Kitchens
Stolze Lumber
Paul Seebold, Excavating
Art Biebel, Roofing
Westinghouse Electric Kitchens
Lueder's Agency, Leasing Agent

Pre-Draft Examinations

Five local area youths reported yesterday to the county selective service office at Edwardsville for pre-induction physical examinations. This month's draft call is for one youth to report Sept. 26 for armed forces induction.

ALUMINUM
SIDING
END THOSE COSTLY PAINTING CHORES . . .
INSTALL ATTRACTIVE ALUMINUM SIDING . . .
ADD VALUE TO YOUR HOME . . .
• FREE ESTIMATES •
GRANITE CITY GLASS COMPANY
1746 Edison TR.7-5400

Peace Corps Needs Senior Citizens

Requests for up to 1500 volunteers for assignments which can be filled by senior citizens have been received by the Peace Corps, according to an announcement from that organization.

These jobs can be filled by men and women who have recently retired or who are contemplating early retirement. Skills or abilities needed include teaching, health work, community development and many others.

Training will begin soon for projects in 40 countries throughout Asia, Africa and Latin America, the announcement states.

Further information is available from the Peace Corps, Senior Manpower Recruitment, Washington, D. C.

Motorist Is Charged

Roy W. Anderson, 38, of 3032 Iowa street posted his driver's license as bail Wednesday morning when he was issued an arrest ticket on a charge of running a red light at 20th street and Madison avenue.

HOTTEST BARGAIN IN YEARS!
Southaire GAS FURNACE from FRIEDMAN'S
FIFTH and MADISON
NOTHING DOWN!
ONLY $14 PER MONTH
(4 rooms and bath) For Average House
COMPLETELY AND EXPERTLY INSTALLED
• Belt Driven Blower
• Thermostatically Controlled Heat
• 10-Year Warranty
• 1 Year Free Service
• A Size to Fit Every Job
CALL TR 7-6000 FOR FREE ESTIMATE
FRIEDMAN'S
40 YEARS AT 5th and MADISON

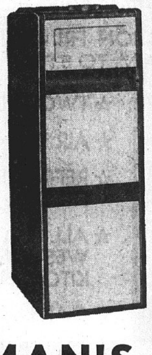

Pontoon Water District's Audit Lists $59,000 Income

An audit of the Pontoon Beach Public Water District accounts shows revenues of $58,990 and operating expenses of $23,959 for the period July 1, 1959, to June 30, 1962.

Interest payment on the $307,000 revenue bond issue amounted to an additional cost of $20,741, and with $16,477 charged off to depreciation, the auditor, Jean W. Rogers, CPA, of East St. Louis, listed a $2187 deficit. However, the district has cash balances in its special accounts.

Operating revenues include $56,844 income for sale of water, $765 service fees, $673 inspection fees, $451 penalties and $235 for line testing.

Operating costs amounted to $11,531 for water, $7750 for salaries, $1540 for trustees fees, $1028 for insurance, $475 for accounting service, $10 legal fees, $1213 for postage and office supplies, $65 fees to the paying agent, $72 bad debts, $194 equipment rentals and $78 for maintenance and supplies.

Construction Account

The statement of the waterworks construction account show total receipts of $338,782, of which $307,000 was realized from the sale of revenue bonds, $3826 was accrued interest on the bonds, $1176 was interest bonds, $19,880 was collected in connection fees and $6900 contributions to construction costs.

Disbursements were $266,732 for construction, $21,565 for architectural and engineering services, $49949 for legal and administrative costs, $16,297 for interest capitalized during construction, $3206 for government field expense.

Other disbursements were $2038 for furniture and equipment, $398 for supplies and forms, $15 paying agent fees. Transfers included $3780 to the waterworks fund, $798 to the bond and interest reserve fund and $14,002 to the paying agent for bond and interest.

District's Assets

The district's assets total $339,808, of which $308,286 represents the waterworks system and office equipment, $3356 in the bond and interest account, $1178 in the bond and interest reserve account and $753 in the depreciation account; with current assets of $10,968 in the operation and maintenance account, $9820 in the bond and interest account, $1978 customer accounts receivable and $4368 other accounts receivable.

Liabilities are $292,000 revenue bonds payable at 4⅝% interest serially maturing to July 1, 1998; and current liabilities of $3000 for the revenue bonds due July 1, 1962, interest of $6820 payable July 1, 1962, $4689 accounts payable, $2364 customer deposits and $191 payroll taxes.

Data On District

The annual report shows the district was established through a special election Oct. 20, 1956, and the revenue bonds to be retired over a period of 40 years were sold to the Federal Housing and Home Finance Agency on Oct. 8, 1959 at par. The contract for construction was awarded July 1, 1959, and the system was completed during August 1960, beginning full scale operations on Sept. 1, 1960.

During the period Sept. 1, 1960 to June 30, 1961, the district purchased 1,742,400 cubic feet of water at a cost of $5030 and resold it to customers for $23,766. During the period July 1, 1961 to June 30, 1962, the district purchased 2,459,700 cubic feet of water at a cost of $6501 and resold it for $33,100.

On June 30, 1961, the district was serving 462 customers, and on last June 30, the total was 473.

Venice Township Relief Costs Increase

Although the case load dropped from July, relief expenditures in Venice township increased to $5766 in August. The amount was up $202 from the preceding month.

The township relief office reports 79 cases involving 141 persons handled during August. In July, 94 cases with 236 persons were handled.

The August cost increase the total 1962 expenditure to $54,914.

Rail Hearing Continued To Sept. 19 By ICC

(Special from Springfield)

The Illinois Commerce Commission on Wednesday continued the hearing on a petition by the city of Granite City to force Illinois Terminal Railroad Co. to remove abandon trolley tracks from city streets.

The hearing was reset for Sept. 19. The ICC was tied up yesterday on a water rate hearing for the Alton Water Co.

NEED GUTTER REPAIRS? CALL DOUGLAS, TR 6-2988.

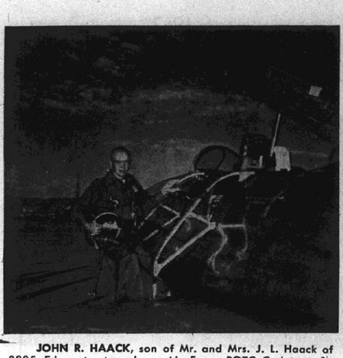

JOHN R. HAACK, son of Mr. and Mrs. J. L. Haack of 2205 Edna street and an Air Force ROTC Cadet at St. Louis University, prepares to take off on an orientation flight in an Air Force T-33 jet. Cadet Haack is attending four weeks of summer training at George Air Force Base, Calif., where he will observe and participate in Air Force operations.

Woman's Auto Damaged

An auto driven by Alice Dumoulin, 55, of 9 Frontenac lane, was damaged at 3:40 p.m. Tuesday when it was involved in a collision with another driven by Mary E. Harden, 51, of 1004 Calhoun, Madison. Both were driving west on Johnson road at Nameoki road when the accident damaged the rear of the Dumoulin auto.

NEED GUTTER REPAIRS? CALL DOUGLAS. TR. 6-2988.

School Finance Subject At PTA Meeting Tonight

A discussion of "school finance" will be conducted at the Granite City board of education office, 2014 State street, at 7:30 p.m. today, sponsored by the Granite City Area Council of PTAs.

Dr. Harold M. Kaiser, school superintendent, will lead the discussion. The meeting is the first of a series planned, and will cover such topics as income and disbursements, tax assessment and rate procedure and state support and federal aid.

Mrs. Mary Jessee, legislation chairman of the council, has invited each PTA unit in Granite City to send at least one representative to the meeting.

GO TO CHURCH SUNDAY

Birthday Cards
And Cards for All Occasions—
HALLMARK AND GIBSON QUALITY CARDS
GRAHAM'S
BOOK STORE
Niedringhaus and Delmar

LENNOX
GAS HEATING
NOW IS THE TIME
36 MONTHS TO PAY
AS LOW AS $450
COMPLETELY INSTALLED
FREE ESTIMATES
BUSCH HEATING
TR 7-4366 906 NIEDRINGHAUS TR 7-1821

WIFE SAVER "SPECIAL"
DON'T FIGHT THAT HOT IRON THIS SUMMER
SHORT SLEEVE
5 SHIRTS FOR $1.00 Cash & Carry Only
WHAT A WONDERFUL WAY TO START THE DAY IN A FRESH, CRISP, CLEAN
Professionally Laundered Shirt
Your shirts returned to you on hangers or folded in plastic bags—Starch or No Starch, as you prefer.

Alright CLEANERS
2 STORES
PLANT 2209 MADISON AVENUE TR 6-2782
DRIVE-IN NAMEOKI & FEHLING RDS. TR 7-3476
We Guarantee You Can See The Difference

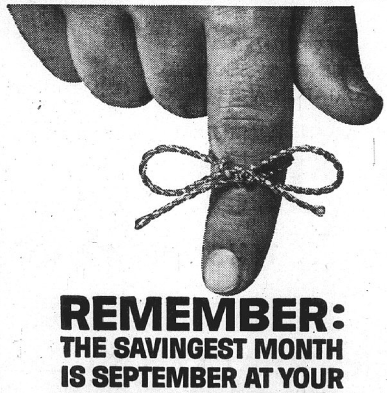

REMEMBER:
THE SAVINGEST MONTH IS SEPTEMBER AT YOUR RAMBLER DEALER'S
Month after month the '62 Rambler is setting new sales records. We're celebrating by offering the highest trades on the most popular Ramblers ever built.
Right now you can get the year's best buy on a new '62 Rambler—best seller in Rambler history—because it has extra-quality features not available in other cars costing hundreds of dollars more.
So come in for a real bargain while we still have a big choice of models and colors. But hurry—they're going fast.
CHOOSE FROM CONVERTIBLES, WAGONS, SEDANS

Rambler American—Unchallenged Economy King. Whole-family room—top quality—lowest prices, too. From $40.34* per month
Rambler Classic Six—Only car with the Best of Both: Big-car room and performance with small-car economy. From $43.70* per month
250 HP Ambassador V-8—Hottest performing. Luxuriously, spaciously comfortable. 270 HP V-8 optional. From $52.66* per month
RAMBLER
American Motors—Dedicated to Excellence
*Monthly payments based on manufacturer's suggested retail prices for models shown, with ⅓ down payment, 36-month contract with normal carrying charges, federal taxes paid. Does not include optional equipment, transportation, insurance, state and local taxes, if any.
BREWER MOTOR CO.
2165 Madison Ave. Granite City

When did your gas furnace

have its last check-up?
Summer time is a good time to have your heating system checked by your heating dealer. Gas heating is ordinarily so automatic and so trouble-free that our customers take for granted the fact that their furnace will go on and on—year after year—without attention.
Many times it will—but occasional cleaning, checking and adjusting by a trained furnace expert will assure you of dependable, economical service next winter.
Call your heating dealer now, and avoid the rush for service on the first cold days this fall.
ILLINOIS POWER COMPANY

Miami Singer To Visit Madison Church Sunday

Gospel singer Bruce Hill of Miami, Fla., will be guest singer and speaker at morning worship services at the First Presbyterian Church of Madison Sunday.

Rev. Howard Lucas, pastor, has invited the public to attend the special service.

In addition to presenting a program of gospel solos, Hill will be joined by his brother, Roy Hill jr., in a duet. Special music also will be presented by the church choir.

ONLY $99 OVER COST FOR NEW DODGE. FARRINGTON MOTORS, 1911 MADISON.

Initiate Restaurant Employees Into Union

Cooks and waitresses at Tony's restaurant, 5240 Nameoki road, were initiated Tuesday into the Cooks and Waitresses Union Local 461, after a contract between the Union and restaurant management had been ratified.

Mrs. Helen Peters, Local 461 business representative, said workers at the establishment had not previonsuly been represented by a union.

Local 461 last month completed negotiations terminating in new contracts granting wage increases to employees o f45 restaurants throughout the Quad-Cities.

— TRY A CLASSIFIED AD —

MISS ANITA SIMS, a daughter of Mr. and Mrs. Jess Sims, 1745 Spruce street, who was graduated recently from Alton Memorial Hospital School of Nursing in Alton.

Parked Auto Struck

An auto owned by Henry C. Carlisle, of 2940 Grand avenue, was struck by another auto while parked in the 2100 block of Madison avenue at 6:30 p.m. Tuesday. Police said the driver of the other vehicle was C. W. Signaigo, 30, of 1425 Third street, Madison.

Weekend Locations For Voter Registration

Deputy registrars will be on duty at several neighborhood locations in the Quad-Cities this month to register voters for the Nov. 6 general election.

There will be a registrar at the Tri-City grocery in Bellemore Village shopping center from 10 a.m. to 8 p.m. tomorrow.

On Saturday, a registrar will be on duty from 10 a.m. to 6 p.m. at Kirkpatrick Homes recreation center; and from noon to 8 p.m. at the Memorial Center, Third street and Washington, West Madison.

RALPH & CHARLIE'S
STEAK HOUSE
1431 FOURTH ST.
MADISON
TR 7-1163
NOW FEATURING
MICHELOB On Draught
Try The Area's Finest Friday Fish Special
EVERYONE IS TALKING ABOUT IT
DEEP FRIED HOT
Sea Food Platter
Our platter consists of generous portions of lobster tail, fillet of fish, shrimp, smelt, oyster, crab cake and scallops. Served with Chef salad, French fried potatoes, Tartar sauce, cream bread, butter, lemon wedge and sauces $1.95
SATURDAY'S BEST
12-oz. Char-Broiled
Boneless Strip Sirloin
Chef salad, choice of dressing, French fries or baked potato, hot rolls, butter, coffee. Reg. $3.50 $2.50
4 p.m. to 2 a.m.
EVERY SUNDAY
CHICKEN AND DUMPLINGS
... AT THEIR BEST
or
BAKED CHICKEN AND DRESSING
Choice of 3 Vegetables $1.15
BEST LUNCHES IN TOWN
COCKTAILS 11 A.M.-8 P.M. 45c
SEE THE NEW FALL DECORATIONS
By JOE ABLEN
NOW FEATURING
MICHELOB On Draught
DINING ROOM OPEN
10 A. M. - 4 P. M. Daily Fri.-Sat. 'til 5 A. M.
RALPH and CHARLIE'S
STEAK HOUSE
1431 FOURTH ST., MADISON TR. 7-1163

$1 FRIDAY IS DOLLAR DAY $1
AT
RODERICK'S
Home of the Frosted Stein
EAST 24TH ST. AT NAMEOKI ROAD
SPECIAL THIS FRIDAY
6 JACK SALMON
5 COD SANDWICHES
4 OCEAN CAT SANDWICHES
$1.00
TURTLE MULLIGAN WITH HARD ROLLS, to go — qt. 79c
SPECIAL THIS SATURDAY
INSIDE OR CARRY OUT
1-lb. Rib Steak $1.50
French Fries, Slaw, Hot Roll
Good 'til 5 P. M. Saturday Only
We Feature Delicious Side Orders of Potato Salad, Baked Beans, Spaghetti, Macaroni and Cheese, Plus Many Others.
FOR CARRY-OUT ORDERS CALL TR 7-6124

CLINE'S
NEW RESTAURANT
2011 State Street TR 6-3623
DAILY SPECIAL
Family Style Broasted Chicken All You Can Eat $1.45
CHILDREN UNDER 8 - - - 75c
CARRY-OUT ORDERS
¼ Broasted Chicken, Fries and Slaw . . . 85c
½ Broasted Chicken, Fries and Slaw . $1.40
TAX INCLUDED
Sea Food — Charcoal Broiled Choice Steaks
Pizza — Your Favorite $1.00 to $1.50
Visit Our Dining Room, Bring the Family, Open 'Til 12 Midnight
— NO BAR IN DINING ROOM —

CAPRI
OLD ST. LOUIS RD. UL. 4-2114
Now thru Sat.
IT'S FAMILY FUN-TIME -AT THE MOVIES!
as THE SAD SACK
a HAL WALLIS production
JERRY LEWIS
IN HIS BIGGEST LAFF-A-THON!
as THE DELICATE DELINQUENT
A Paramount Re-release
STARTS SUN.
SINATRA • MARTIN
'SERGEANTS 3'
PLUS! "ONE, TWO, THREE"

STARLIGHT DRIVE-IN THEATRE
ROUTE 140, COLLEGE AVE. • ALTON, ILLINOIS
BOX OFFICE OPENS AT 7:00
TONITE THRU TUESDAY
"But I'm white! It's true, Isn't it?"
"NO, IT ISN'T! WE'RE ALL NEGROES!"
The LOUIS DE ROCHEMONT production of
LOST BOUNDARIES
BEATRICE PEARSON
MEL FERRER
PLUS 2ND HIT
Yul Brynner In "The Magnicifent 7"
Owl Show Fri. & Sat.—Elvis Presley in "FLAMING STAR"

Mid-America Bel-Air HWY. 66 & 111
Now thru Tues.
AT BOTH DRIVE-INS
OPEN 7:00 — START DUSK
Mid-America Shop City 51st and SUMMIT
ANF PRESENTS
"POOR WHITE TRASH"
Due to the abnormal subject matter of this motion picture, absolutely no children will be allowed with or without their parents....special uniformed police will supervise admissions
PRODUCER POOR WHITE TRASH
SORRY, NO PASSES ADM. $1.00 PER PERSON
PLUS
'GO NAKED IN THE WORLD'

WASHINGTON THEATRE
— Cooled By Refrigeration —
19TH AND STATE GL. 1-7777
TONITE, FRIDAY & SATURDAY, SEPT. 6-7-8
HEART WARMING FOR THOSE WHO LOVE—
A PACE SETTER FOR THOSE WHO WANT ACTION
SHIRLEY MacLAINE · YVES MONTAND
EDWARD G. ROBINSON · BOB CUMMINGS
in STEVE PARKER'S "MY GEISHA" and her guys!
Lisa
a MARK ROBSON production
starring STEPHEN BOYD · DOLORES HART
Produced by MARK ROBSON · Directed by PHILIP DUNNE · Screenplay by NELSON GIDDING
Based on the novel by JAN De HARTOG
CinemaScope · COLOR by DE LUXE
SUNDAY, MONDAY, TUESDAY, SEPT. 9-10-11
THE GREATEST YOUNG STARS OF TODAY
TROY DONAHUE
CONNIE STEVENS
AND DOROTHY McGUIRE
LLOYD NOLAN
A DELMER DAVES PRODUCTION
Susan Slade
MUSIC BY MAX STEINER · TECHNICOLOR® FROM WARNER BROS.
BOBBY DARIN at his coolest as the musician...
STELLA STEVENS goes way up to stardom as the way-out girl... in
"Too Late Blues"
Produced and Directed by JOHN CASSAVETES
Written by RICHARD CARR and JOHN CASSAVETES
A Paramount Release

FALCON DRIVE-IN
7400 COLLINSVILLE RD.
UPTON 4-9008
TONIGHT — THRU — SATURDAY
JACK THE GIANT KILLER
KERWIN MATHEWS, JUDI MEREDITH
Technicolor
SOMETHING WILD
CARROLL BAKER · RALPH MEEKER
STARTS SUNDAY
* IN PERSON *
ASK 'KIRMA'
QUESTIONS OF LOVE, COURTSHIP, MARRIAGE, HEALTH, POSITION, BUSINESS, VOCATION,
Extra Sensory Perception
WRITE YOUR QUESTIONS AT HOME . .
ANSWER BY NUMBER — FREE — NO ONE ELSE CAN KNOW
HIS KNOWLEDGE WILL AMAZE YOU
• Plus 2 Big Hits On Our Screen •
KONGA
in COLOR AND SPECTAMATION
BEHOLD!
The mightiest man who ever lived!
AT REGULAR PRICES! Open 7:00 — Start Dusk

CELEBRATING OUR 3rd
Anniversary
8 BIG DAYS!
UNCLE CHARLIE'S DRIVE-IN
SEPTEMBER 7 thru 14
THESE PRICES GOOD ON CARRY-OUT ONLY
FOR FASTER SERVICE—CALL ORDERS EARLY!
6 JACK SALMON $1.69
Pint Slaw, Pint Potato Salad, Bread, Pickle and Onion
6 JACK SALMON $1.95
Deluxe Family Package. Box French Fries, Pint Slaw
Family Package — 12 Pieces
FRIED CHICKEN $3.29
Box French Fries, Pt. Slaw, Biscuits
½ Lb. Fresh Channel Catfish
DINNER FRENCH FRIES & SLAW $1.19
CALL IN YOUR ORDERS
TR. 6-9313
3 Pieces Barbecued
CHICKEN DINNER $1.19
Potato Salad and Slaw
1/2 Fried Chicken $1.19
French Fries, Slaw and Biscuits
3 Barbecued Jack SANDWICHES $1.19
Bread, Pickle and Onion
ALWAYS Good Food
UNCLE CHARLIE'S DRIVE-IN
2610 Nameoki Rd.
Granite City
YOUR CHOICE $1
5 Large Hamburgers
3 Jumbo Tenderloins
3 Barbecue Beef or Pork
3 Pizza On A Bun
3 Jacks, Ocean Perch, or Cod
4 Sloppy Joes
4 Cheeseburgers
THESE SPECIALS GOOD 7:00 P.M. TO 11:00 P.M. ONLY
4 Ocean Cat Sandwiches $1.00
4 Perch Sandwiches . . $1.00
4 Jack Sandwiches . . $1.00
Box of French Fries . . 79c
Whole Fried Chicken . . . $1.29
21 Shrimp in Basket Crackers & Sauce $1.00
1/2 lb. Channel Cat Sandwich . 69c
2 Jacks, French Fries, Slaw . 59c
1 Doz. Chicken Gizzards, French Fries, Slaw 99c
CALL TR. 6-9313
WE WILL HAVE 9 COOKS ON DUTY FRIDAYS DURING RUSH HOURS, SO THERE WILL BE NO WAITING for Orders
CALL IN YOUR ORDERS FOR HOME MADE BISCUITS and PIES!

Classified Directory

Houses For Sale 1

WANT TO SELL? FOR CASH!

Then LIST with MORRISS
No Property too large or too small.
FOR PROMPT SERVICE CALL
TR. 6-4400
WE GET RESULTS!
MORRISS REALTY CO.
REALTORS SINCE 1903
1907 Edison TR. 6-4400

MORRISS REALTY CO.

CALL TRiangle 6-4400 FOR DETAILS — OUR 59th YEAR

WE TRADE HOMES!
Before You Buy Ask Us About Our NEW TRADE-IN PLAN!

Dealers in Deluxe Homes
Art Hoff—Harold Hotson
Ralph Morriss

FOR SALE

NEW HOME: Close to Mitchell grade school, 3 bedrooms, aluminum siding, hardwood floors, perimeter heating, 65 ft. lot. Outstanding bargain at $12,995. Move right in! Terms!

THIS WEEK'S SPECIAL: 2006 Garfield has been reduced to just $18,500. This 6 room ranch home on 160 ft. lot in Maryland Heights cost over $30,000 to build 9 years ago. $800 down FHA or nothing down GI. Hurry!

3221 WAYNE: 2 bedroom modern close to Bellemore Shopping Center and Schools, hardwood floors, new gas furnace, garage. $400 down.

1200 RHODES ST.: Close to Madison High School, 4 room concrete block with attached carport and utility room. Taxes just $78. Total price $6800.

2439 ADAMS: 5 room modern, full basement, gas furnace, large concrete block garage, 60 ft. lot. Quick possession.

HOUSE TOO SMALL? Then TRADE your home for #17 Oaklawn Drive, 3 or 4 bedrooms, air-conditioned, full basement, jalousy enclosed patio, 2 car garage. Owner will trade.

$100 DOWN: 5 room modern near Wilson school, 3 bedrooms, gas heat, 30 year financing, contract for deed 5½%. Act fast.

We Can Arrange Good Loans On All Our Listings. Let Us Help You.

2800 BLOCK SUNSET DRIVE — 2 new homes with full poured basements, one has 2 bedrooms, the other has 3 bedrooms. Close to Bellemore Village and High School. Ready for immediate occupancy. Call us for details.

2825 IOWA: 7 room modern redwood covered with insulated siding. 3 or 4 bedroom plan, automatic heat. Excellent location! Now just $10,-?50.

1603 SECOND ST.: 8 room 2 family, gas heat, modern kitchen and bath down. 4 rooms and ½ bath up. A bargain at $5995. Hurry.

1612 PRIMROSE: 5 room modern frame, full basement, gas heat, excellent condition in and out. Call us.

2405 WASHINGTON: 4 rooms and kitchenette, gas furnace, full basement, garage. A very convenient location. Low bargain price.

LOTS— We have several restricted residential lots with city sewers and all utilities. Ready for immediate use. Select yours today!

2228 STATE ST.— Attractive 4 room modern frame, close to downtown, new roof, insulated, knotty pine enclosed porch, automatic furnace. Just $8950.

MARYLAND PLACE: Cape Cod Colonial brick on corner lot, 2 fireplaces, 2 car garage. See 2162 Lynch today. $18,-500.

WE HAVE MANY OTHER LISTINGS
CALL US ABOUT THEM

CALL
TRiangle 6-4400
MORRISS REALTY CO.
REALTORS SINCE 1903
TR. 6-4400 1907 EDISON
Member Granite City Real Estate Board

Houses For Sale 1 | Houses For Sale 1

HOME OWNERS, ATTENTION!

WHEN YOU LIST WITH "COCHRANE" YOU KNOW YOU WILL GET
ACTION -- SERVICE -- CASH FAST. CALL TODAY.
TR 6-1767 TR 6-1768 GL 2-8175

NOTICE TO HOME BUYERS

Our Ads on Homes "FOR SALE" are rotated. If the home you want does not appear in a certain issue of the paper, "CALL US." Always a large selection of fine homes to choose from.

Cochrane — **RELAX IN SOLID, SUBSTANTIAL COMFORT:** A-1 brick home, pretty as a picture inside. Hardwood floors, lovely kitchen with breakfast nook, half bath down, full bath, 3 bedrooms upstairs. Nice basement, 2 car garage. Don't miss 2446 Edison. Down to earth price.

Cochrane — **BLUFF AREA LUXURY HOME:** If you want style, quality, and a bargain, look at this one. 6 room, 1½ bath home with walk-out basement playroom. Rustic cedar exterior with brick trim and 2 car carport. Delightfully decorated from dramatic entry to the built-in family kitchen to the outstanding bath. Call now for an appointment. See this brand new home now.

Cochrane — **3 BEDROOM HOME ON 1.07 ACRES:** New home with full basement & carport. Well built home with plaster walls, hardwood floors and nice kitchen. Edge of town and only $12,500.

ATTENTION: ONE ACRE WITH 5 ROOM HOME NEAR COLLINSVILLE—SACRIFICE: The owner must move to California. We have reduced the price from $11,000 to $9000. Better call now. This is your chance for an outstanding buy.

BELLEMORE VILLAGE, 3 BEDROOM BRICK: Choice home on Carlson with 2 car garage, full bsmt. & concrete drive. Priced for immedaite sale. Better hurry on this one. Appt. only.

HOUSE OF THE WEEK: Every inch painted, clean & attractive. 6 room white trim frame, used as 1 or 2 family. 4 room, 2 bedrooms, full bath down; 2 rooms, ½ bath upstairs (can be rented out). Pretty kitchen, full bsmt., painted & sealed summer kitchen. Very nice yard, 4 car garage plus work shop & garden house. 1632 Maple is one of the nicest homes, nice neighborhood. It won't last at the price. Vacant, keys at our office.

JUST LIKE DOWNTOWN: You must see this 5 room air conditioned frame. 2 big bedrooms, living room, dining room & kitchen, plenty of closet space. Full basement finished off into 3 nice rooms that could be rented if desired. New gas furnace. Call about this one now.

DOWNTOWN BUSINESS OPPORTUNITY: 145' frontage on 19th street, corner location—19th & Adams. Contains warehouses, storage sheds & Howe Scale. Ideal commercial or light industrial. Appraised for $29,000—Our sacrifice price for quick sale, only $15,995. Hurry.

DOWNTOWN BUSINESS OPPORTUNITY: Big 100 x 125 corner lot, 19th & Benton ave. Ideal for commercial or light industrial. Selling far below market value. Priced for quick sale, only $9995. Call today.

BIG 50' CORNER LOT: Nameoki Drive & 26th Place. North Granite. Close to A. O. Smith & downtown. Trailer parking permitted. Lots are scarce, better hurry. Easy terms, or low priced for cash.

TRAILER LOT: All set up for sewer, water & electric. Not many like this around. Better call now. 40' x 120'—$1000.

4 FAMILY, 12 ROOM FLAT FOR $5650: Unbelieveable, but true. Each apt. has toilet and two have showers. Close to downtown. Another COCHRANE BETTER BUY.

FOR ONLY $11,450 YOU CAN GET: This practically new 3 bedroom modern home at 3004 Willow. A very attractive home now being decorated. On big lot & close to new school. Nice terms or $50 down G.I.

CASEYVILLE HOME OWNER WANTS TO TRADE GRANITE CITY HOME OWNER: Good looking 3 bedroom frame house just 4 yrs. old. Located on 5th st. As clean and neat a property as you will find. Call for details. Will also sell outright $1700 down and assume loan.

CORNER ST. CLAIR & BUXTON: 1½ story newly remodeled cottage. Convenient location. 5 rooms and 2 enclosed porches. Owner leaving town. Call now.

PRETTY 5 ROOM, 3 BEDROOM FRAME: Ideal location close to grade schools, high school & shopping center. Beautiful kitchen has fruitwood cabinets & disposal. Tile bath, full basement, gas furnace, brand new carport and wide concrete drive. Better hurry on this one. 1509 St. Clair.

$10,500 WILL BUY THIS: Newer 2 bedroom frame with nice breezeway and attached 2 car garage on corner lot. All rooms nice size. Carpeted living room, pretty kitchen with dining area and ample cabinets. Let us show you this one today.

EAST GRANITE: Close to Sacred Heart or Webster School. 5 room, 3 bedroom frame has large living room, nice kitchen & 2 bedrooms down, 1 large bedroom up. Oil furnace, real good buy at $5495. See 2341 August today.

WONDERFUL 2 FAMILY AT 2710 WASHINGTON: 5 room apt. down, 4 room apt. up. Both in perfect condition. Good location. If you're looking for income property call us now.

ONLY $400 DOWN FHA ON 133 BRIARCLIFF: Clean and highly livable 3 bedroom floor plan. It's vacant now and you can move in on loan approval. 14 x 24 garage to protect your car and storables. See it now.

You Can Depend On Cochrane

Member Granite City Real Estate Board
TR. 6-1767 TR. 6-1768 GL. 2-8175

REAL ESTATE Cochrane and INSURANCE — REAL ESTATE Cochrane and INSURANCE

1905 CLEVELAND BLVD. GRANITE CITY

Reinhardt Agency

REAL ESTATE — Since 1920 — INSURANCE
1933 Edison Ave. — TR. 7-0613

1615 CLARK ST.: 3 bedroom, 6 room contemporary in Nameoki Terrace. Fireplace, screened patio, carport, etc. Call now!

2871 WASHINGTON: 2 bedroom frame. In good condition. Basement. Garage. Close to schools and bus line. Low down payment.

2900 SUNSET DR.: 3 bedroom frame. Basement. Gas heat. Low down payment.

1354 NORWOOD DR.: No down payment to GI. 3 bedroom frame. Gas heat. Fenced yard.

2707 MADISON: 5 rm., 3 bedroom brick. 1½ baths. Basement. Gas heat. Garage.

2116 COTTAGE: 2 bedroom all steel home. Attached 2 car garage. 100 ft. lot. No maintenance cost on this home.

2014 PONTOON RD.: 6 rm., 3 bedroom brick. Basement. Gas heat. Garage. Large lot. Excellent location.

1916 JOY AVE.: 3 bedroom frame. Breezeway and attached garage. Low down payment.

3431 LYDIA LANE: 3 bedroom brick. Fully air conditioned. 1½ baths. Basement. Attached garage. Excellent location.

2821 MYRTLE AVE.: 5 rm., 2 bedroom frame. Good location. Only $7950.

2213 BENTON: Low priced 4 room frame. Close in location. $7900.

1528 JOY AVE.: 3 bedroom brick. Basement. Gas heat. Close to schools.

3113 JILL AVE.: 3 bedroom frame. Family room and attached garage. No down payment to GI. $400 down FHA.

PLEASANT RIDGE RD., near Maryville, Ill. 3 bedroom brick, 1½ baths, 2 car garage attached. 1 acre. Call us now.

1705 PRIMROSE: Very clean 2 bedroom frame. Basement. Gas heat.

2512 MADISON: 6 rm. frame. 2 bedrooms. Basement. Gas heat. Good location.

3237 WAYNE AVE.: 3 bedroom frame. Gas heat. $400 down on FHA. No down payment to eligible GI.

2033 LINDEDLL: 2 bedroom frame. Den and attached garage. 100 ft. lot. $15,900.

2252 WATERMAN: 5 rm. brick. Fully air conditioned. Basement. Double garage. 100 ft. lot. W/w carpeting.

2416 BENTON: 3 bedroom, 6 room brick. Basement. Garage. $12,500.

2140 BERN AVE.: 4 bedroom frame. Fully air conditioned. No down payment to GI.

2105 EAST 20TH: 4 rm., 2 bedroom brick. Basement. 2 car garage. $6900.

4625 MARYVILLE RD.: 2 bedroom frame. Breezeway. Attached garage. Clean location and quiet.

1027 MADISON: Remodeled throughout. 2 bedroom frame. Only $6450.

2046 OMAHA, Three rooms, $100.00 down, terms. GL 1-7597. 1-9-27

5 ROOM HOUSE, garage, sheds, garden spot, screened back porch. Worden 459-3536. 1-9-6

Houses For Sale 1

KAEGEL
1304 Niedringhaus
GL 2-1125

SELLING FOR $1000

LESS THAN USUAL — New Brick under construction at 2504 Stratford Lane. Other new "HENRY ROSS" constructed homes in "DREAM VILLA," "SHAMROCK GARDENS" and "TOWN & COUNTRY-EAST." Bricks, built-ins, tile baths, hardwood floors and basements. Priced from $15,500 and up. Two and three bedrooms. Ranch, split-foyer and story and ½. Will show anytime. CALL GL 2-1125 TO MAKE AN APPOINTMENT.

FOUR BEDROOM, 2 bath frame with large living room and kitchen, full basement, gas furance, large brick garage and only 5 years old. Priced to sell.

$12,700 WILL PURCHASE THIS fine 2 bedroom frame with full basement, fenced rear yard and two car garage. Will show anytime; call us.

BRICK AND STONE RANCH with three lovely bedrooms, one paneled, fully insulated including the side walls, full basement, attached garage, patio and many built-ins.

ON OLD ALTON ROAD is this large four room frame with attached breezeway and large garage. Lot is 60'x300' and the full price is only $10,-500.

2834 EDWARDS: Extra large 5 room frame, 2 bedrooms, living room, dining room and kitchen, full basement, gas furnace and the lot is 80'x-130' with taxes only $175.

WILL TRADE THIS large three bedroom brick with attached 2-car garage, ceramic tiled bath and ½, all kinds of built-ins, full basement and on a corner lot.

EXTRA NICE BRICK and frame split-level with three bedrooms, large play-room on lower level, large living room and kitchen. Priced to sell.

SIX ROOM FRAME, 3 bedrooms, ceramic tile bath, living room, dining room and kitchen plus a poured basement partitioned into playroom.

LARGE TWO BEDROOM FRAME in "Maryland Place" with full basement, new gas furnace and large 2-car garage. $350 down plus closing will move you in.

LARGE 5 ROOM FRAME, 3 bedrooms, beautiful kitchen, oil furnace and garage; located on 75'x130' lot selling at a price you'll like. Good possession.

SIX ROOMS, 3 or 4 large bedrooms, full basement, oversized 1 car garage and located on 60'x125' corner lot.

$1,250 DOWN AND TAKE OVER LOAN on this extra nice 2 bedroom home with large kitchen and living room, full basement, attached garage, hardwood floors and plastered walls.

IMMEDIATE POSSESSION on this five room frame plus carport, 3 bedrooms, living room and kitchen, fenced rear yard and it only takes $350 down plus closing.

FIVE ROOM FRAME close to all schools, 3 bedrooms, kitchen and living room, aluminum combination storm sash, fenced rear yard—$350 down and the total price $10,950.

EXTRA NICE 3 bedroom brick, full basement, attached plastered garage, ceramic tiled bath, sliding door closets, built-in kitchen; located 3104 Willow on nice size lot.

IN "MARYLAND HEIGHTS" — Completely air-conditioned brick, carpeting through-out huge rathskeller, two large bedrooms, breezeway and garage. Price under $19,000.

SIX ROOM 3 bedroom brick, 1 bedroom paneled, built-ins galore, large kitchen with breakfast bar, carpeting in living room and dining room, attached garage and patio.

CLOSE TO TOWN — 8 room frame, large living room and dining room, kitchen and 3 bedrooms and 1½ baths, aluminum storm windows and large garage plus 2 rooms rented.

LOTS FOR SALE: Oakdale Suddivision with lake frontage, Illinois River, Johnson Road — commercials and residential, Shamrock Gardens and Town & Country-East.

KAEGEL
1304 NIEDRINGHAUS
After Hours Call
GL 2-1125
Bob Warford - - - TR 7-4369
Ray Kaegel - - - GL 2-6185

Houses For Sale 1 | Houses For Sale 1

MILLER-WOLF REALTY

Compare This Home - - - With Any in The Area!!

THREE BEDROOMS — TWO FULL BATHS —
FULL BASEMENT —
FINISHED PLAYROOM AND RATHSKELLER—
ATTACHED 2 CAR CARPORT — BUILT-IN KITCHEN
BIRCH CABINETS — DISPOSAL!!

$20,950

WATCH OUR "SOLD" SIGNS GO UP!!!

NEAR THE PARK—nice 5 room with insulated siding, side drive to 1 car garage, total price is just $9400 with 2 lots or $8400 with home and one lot.

$50 DOWN GI OR $350 DOWN FHA on this attractive 3 bedroom home, completely redecorated, tile kitchen, gas furnace, 50 x 115 lot, convenient to shopping center at 3111 Rodger, total price $10,950.

FOUR ROOM BRICK, with large open front porch, 2 car garage, living room-dining room combination, lots of wood cabinets, 2 bedrooms, ceramic tile bath, full basement, gas furnace, 2249 Pontoon Road.

FOR A SMALL DOWN PAYMENT on this total price of $3950 you can move into this large 3 room home at 1745 Walnut, it has a full basement, furnace, stairway to an unfinished attic, it's as big as some 5 room homes. Call us.

NICE BRICK, with attached breezway and garage, just $15,950, has full basement, ceramic tile bath, gas furnace, near Shopping Center, owner must sell, moving out of town, call us.

$50 DOWN GI OR $450 DOWN FHA on this 6 room, 3 bedroom home with full basement, attached carport, patio, gas furnace, hardwood floors, a dandy at 2833 Dogwood, call us.

HAVE YOU SEEN THE BEAUTIFUL COLOR PHOTOS AT MILLER-WOLF REALTY??

FIVE ROOM BRICK, $14,950, 3 bedrooms, full basement, concrete drive, hardwood floors, 60 x 128 lot, stoker fired furnace.

SIX ROOM — 3 BEDROOM with ceramic tile bath, full deep basement, attached garage, concrete drive, very neat and clean, see 3025 Wayne, $17,950.

NEAR PARK, 5 room brick, air conditioned, 2 car garage, 80 x 125 lot, tile kitchen and bath, full poured concrete basement, gas furnace, see 2532 Edison Avenue.

$450 DOWN FHA OR $50 DOWN GI on this nice 4 room with wall to wall carpeting in living room, concrete drive, fenced yard, 60 x 130 lot, see 1624 Lindell.

$100 DOWN, 4 room frame, 2 bedroom, redwood siding, gas furnace, one car garage, 60 x 140 lot, total price $11,750, 121 Troeckler Lane.

NICE 4 ROOM WITH ATTACHED CARPORT, air conditioned, priced at $12,950, has large porch, screened patio, fenced rear yard, 65 x 130 lot, call us.

SEE 2050 13TH STREET, a nice 5 room home with brown shingle siding, hardwood floors, carpeted living room, 16x22 garage plus carport, check it today.

FIVE ROOM — $7950, insul siding, full basement, living and dining room, 50 x 125 lot, 2677 E. 24th St.

TWO FAMILY, $4950, 3 rooms up, 3 rooms down, separate entrance for upstairs, hot air coal furnace, hot water heater, look it over.

INCOME PROPERTY — 2 family frame with 3 car garage on 50 x 125 lot, insulated red brick siding, 2 apartments on 2nd floor, 2212-14 Grand Avenue.

TWO BUILDING LOTS 50 x 125 each, all utilities are in, located on Pontoon Road across from St. Elizabeth School, can be sold separately.

Member Granite City Real Estate Board
3226 Nameoki Road
Offices in Bellemore Shopping Center
CALL TR. 7-2345

MILLER-WOLF REALTY

TR. 7-2133 — **FRANCIS AGENCY** Real Estate Insurance SALES

1412 20th St. Between Grand and State

FAIR OAKS DR., 6 ROOM BRICK: Hardwood floors, gas furnace, central air conditioner, basement, 2 car garage, cyclone fenced yard, loads of extras. Call today.

CITY FARM AT MARYVILLE: On 2⅛ acres. Beautiful 6 room brick. Hardwood floors, gas furnace, aluminum storm doors and windows, ceramic tile bath and kitchen, 2 car garage. Close to schools and transportation. Only $23,500.

#14 RIVERIA DR.: 5 room brick on 5 x 115 corner lot, radiant heat, a beautiful kitchen that one dreams about, rathskeller in basement, aluminum storm sash, metal awnings.

5 ACRE FARM, 7 ROOM, 3 BR. HOME: Bath, hot water heat, garage, 35 fruit trees, all fenced. Only $11,300.

5 ROOM, 2 BR. FRAME HOME: Hardwood floors, wall to wall carpeting, gas furnace, basement, aluminum storm sash and awnings, basement finished as rental unit. 2808 Marshall—$11,950.

4 ROOM, 2 BEDROOM FRAME: Gas furnace, aluminum storm sash, hot water heater. Low taxes; $7600. 3021 Marshall.

Basement & Non-Basement Homes—$100 to $200 Down
2736 BIRCH — 2725 WILSON
2716 SARATOGA — 2724 SARATOGA
$50 CLOSING COSTS

6 ROOM, 3 BEDROOM HOME on 75 x 190 lot; 3 room apartment on rear of lot for extra income, basement, gas heat, and garage. 3005 E. 23rd st. $8250.

INCOME PROPERTY — 2138 EDISON: Brick 2 family apartment of 4 rooms each, new furnace, an outstanding buy at only $11,900.

LIKE A MODERN HOME IN FRESH COUNTRY AIR? We have it. 192' x 196' lot. 4216 E. Lake dr. 3 large rooms and 2 more rooms can be added upstairs, gas furnace, hot water heater, garage. First offering. Better hurry, only $6400.

2156 ORVILLE—4 ROOM, 2 BEDROOM HOME: New hot water heater, automatic heat, 1½ car modern garage, fenced back yard. Will go FHA —Only $225 down—$65 month includes taxes and insurance.

804 IOWA: 3 rooms and utility room, gas furnace. Nice location, close to schools. Low taxes. Only $4200.

1308 EIGHTEENTH ST.: Ideal income property; small investment, large monthly income; 4 sleeping rooms, steady rentals plus 2 room apt. on 3rd floor. 1st floor can be rented or you can live there yourself. Call for particulars.

We Have Other Listings
Phone TR. 7-2133

Houses For Sale 1 | Houses For Sale 1

GL. 2-3119 — TR. 7-2006 — **Gitchoff Agency** REAL ESTATE & INSURANCE — 1927 Edison, Granite City

YOUR PERSONAL SATISFACTION IS OUR MOST IMPORTANT PRODUCT

Andy Gitchoff — Andy Gasparovic III

IN MADISON — 5 ROOM COTTAGE: Situated on a corner lot, 2 car garage with plenty of room. Basement, gas heat, new kitchen, fenced-in yard allows mommy the extra time inside while the children play out. $250 down payment will move you in.

IN MADISON — LARGE BUNGALOW: Completely redecorated inside with "StarLife" acoustic ceiling throughout. 2 or 3 bedrooms, plastered interior, storm sash, family size kitchen and a dining room for holiday dinners. Plenty of room in the back yard with a 1 car garage, low, low taxes.

IN EAST GRANITE — STORY & HALF: 4 down and 2 up with large garage on the rear of lot. Close to schools make it convenient for the kids. Plastered interior with full basement and automatic steam heat. New siding, large rooms add to the comfort of a nice home.

ON THE EDGE OF TOWN—COTTAGE WITH CARPORT: Luxury lived for the working man's pocketbook. Wall to wall carpeting in living room and hall way. Dura-life floors throughout the rest of the home. Closet space galore. Tiled bath and extremely large kitchen with birch cabinets, exhaust hood over the range area. Well kept yard for the kids. Taxes $112. Move in soon.

NOW COLONIAL BRICK WITH ⅓ OF AN ACRE ON THE BLUFFS: The finishing touches of this spacious home in the country are waiting for you. 1 & ½ baths ceramic tiled. Family room, laundry room and workshop area in this elevated basement. Picture yourself in this comfortable home with zoned controlled heating. Taxes unbelievably low. City water and city gas. Trades acceptable. 12 minutes to St. Louis or work in Granite City. Call for particulars.

OWNER'S DISCOUNTING HIS HOUSE FOR IMMEDIATE SALE: A chance in a lifetime to pick up $1000 equity. A spacious ranch home with attached garage. Living room with "L" shaped dining room, plastered interior, aluminum storm sash, insulated ceilings and walls. Extremely nice neighborhood to live in. All for $16,500.

STONE'S THROW FROM "LITTLE PINEY RIVER": 15 acres of beautiful Ozark farm land. Completely fenced-in. Rich bottom land that produces good crops the year round. Chicken house, barn and 2 implement buildings. Cottage in good shape. The perfect summer home or fishing retreat, good hunting, retirement could be wonderful with plenty of space for the grandchildren to visit and enjoy summer vacations. Amazingly low sales price.

$800 DOWN, $95 PER MONTH: 2 bedroom cottage in Nameoki area situated on a 75' lot. Exceptional neighborhood. The kitchen saves steps for the woman. Ample closet space, fully insulated. Automatic heat. If you're placing the wedding ring on the left hand, give her the key in the right hand.

LARGE HOME IN MADISON: With a 4 room cottage on the rear of the lot to help make your monthly payments. Aluminum siding and aluminum storm sash. 2 baths, new heating system, minimum amount of work in redecorating. Your chance to cash in at $9950 for 10 rooms. With finished attic, in Madison.

BUILD YOUR HOME TO MEET YOUR NEEDS AND DESIRES: Excellent plans are available in split levels, split foyers, ranch styled homes, with building sites available on 80' frontage lots. Financing available for any home, and facilities to dispose of your present home immediately.

ROOM TO SPARE IN THIS 4 BEDROOM: 5 up and 5 down with 2 full baths, presently used as income property, can be easily re-converted to single family residence. Gas FWA heat. Full basement, conveniently located to stores, schools, bus transportation.

FINANCING TO MEET YOUR POCKETBOOK: Room to meet your family's needs. $500 will move you into the completely redecorated home. Plastered interior. Large fenced-in rear yard. Taxes only $93.80. School 2 blocks away. Total payment $80 per mo. Storm sash. Rooms upstairs for additional space.

NO MONEY DOWN, WITH INCOME ON REAR OF LOT: Brick cottage with full basement. Plastered interior, 50x125' lot. Combination alum. storm sash. 3 room cottage on rear rents at $50 per mo. 18x36' garage. Drive by and see, then call for an appointment.

$250 DOWN PAYMENT, $68 PER MO.: Out where taxes are low on the edge of town. Completely private yard due to the landscaping arrangement, house is only 6 years old, in tip-top shape, auto. FWA heat. Plenty of room to move around in. Garage for the family auto. Why rent when you can buy this bundle of joy.

IN A LOW TAX AREA — LIVE IN THIS BRICK RANCH: Construction starting today on this 3 bedroom family first. With full poured concrete basement. Gas FWA heating system, colored fixtures in tile bath with glass enclosed shower plus a vanity for linens and mother's cosmetics. Built in oven and range, birch cabinets, carport. Landscaped front yard. Concrete drive. Your present home can be your down payment on a trade-in basis. Call today for particulars.

FOR RENT: The Gitchoff Agency has 3-bedroom homes with children permitted available for immediate possession. Rentals range from $80 per mo. All the homes are decorated to your taste.

GITCHOFF AGENCY
OFFERS
SUBURBAN LIVING AT ITS FINEST
IN
CHEYENNE PARK

3 Bedrooms — F.W.A. Gas Heat — Full Concrete Basement — City Water — Natural Gas — City Sewers — Select Hardwood Floors—Choice of Exteriors — Garbage Disposals — Colored Fixtures — Built-In Range & Oven With Hood — From $13,990.

$500 Down — $79 Per Mo. Plus Tax and Insurance
Located on West Pontoon Between Nameoki Rd & Hiway 67

TELL YOUR FRIENDS AND NEIGHBORS THEY CAN RECEIVE PERSONAL SATISFACTION BY CALLING

TR 7-2006 GL 2-3119

The Gitchoff Agency
1927 Edison Ave. Granite City, Ill.
Member of Granite City Real Estate Board

THE DEADLINE FOR CLASSIFIED ADS
IS NOON SATURDAYS AND WEDNESDAYS

Classified ads are not taken by telephone since the volume is insufficient to justify the bookkeeping that would be required.

CLASSIFIED AD RATE
5 CENTS A WORD — 60c MINIMUM
$1 Extra Charge for Blind Ads

FOR SALE — BUY — TRADE — SELL

ROZYCKI REALTY
1326 A NIEDRINGHAUS
GRANITE CITY, ILL.
TR 7-6108 TR 7-6123

MEMBER GRANITE CITY REAL ESTATE BOARD

NOW IS THE TIME TO BUY! SEEMS AS THO EVERYONES ON THE MOVE, AND THE WEATHER IS PERFECT! BE WISE! BUY NOW!

BOX 954, HIGHWAY 67: Offers 3 bedroom with kit., liv., bath, on 1½ acres of ground. Interior needs a little work to complete. Can be made into a real comfortable home. Low asking price $8500.

$950 DOWN: Immediate occupancy. Total payments $83 on this 3 bedroom, kit., liv., bath and utility on a large corner lot, located at 2100 St. Clair. Assume 4½% loan. Will trade for smaller home.

2317 DELMAR: One or two family home. 3 rooms and bath up and the same down. Full bsmt., gas heat. Full price $10,950.

ONE AND A HALF STORY: 3 bedroom, with kit., din., liv., 1½ bath and full basement. Garage. Gas heat, alum. storm windows and doors. The selling price on 2431 E. 25th is $13,900. Inside is immaculate. Ideal for large family.

BUSINESS OPPORTUNITY: Thriving grocery store doing an excellent business. Approx. $8000 grossed monthly. Price includes 3 bedroom home with kit., liv., bath and uti ty room. Ample parking space. Area expansion will boost income in very near future. Sellers will consider trade for income property or older home. Call TR 7-6108 for full details.

1753 CHESTNUT: Very neat 2 bedroom with kit., liv., bath and partial basement, on a corner lot. Fenced rear yard. Plastered walls, like new. Stoker heat. Full price $6750.

3040 IOWA: 2 bedroom with kit., liv., bath, plus full basement and attached garage. Fenced rear yard. Close to Bellemore Shopping Center and high school. Will try with $500 down.

26xx MADISON AVE.: 2 bedroom brick with kit., din., liv., bath and full basement. Home is in good shape. 1½ car garage. Full price $10,950.

NEW LISTING: 2904 Myrtle offers 2 bedrooms, with kit., liv., bath and ½ basement. Oil furnace. Good location. Low asking price of $6750.

WE NEED LISTINGS NOW!

1601 MITCHELL AVE.: Attractive 3 bedroom with kit., liv., bath and utility room, plus attached garage. Aluminum exterior. Nice shrubbery. Gas heat. Full price $10,750.

SUNNYDELL ACRES BRICK: 3 bedrooms, with kit., liv., bath, plus full basement and attached garage. Hardwood floors thru-out. Plaster walls. Birch cabinets in kit., plus a built-in oven and range. Full price $16,900. Immediate occupancy. Will lease with option to buy.

112 SPRINGFIELD: A beautiful 4 bedroom with kit., liv., din., bath and full basement, plus attached garage in the Mitchell area. Large 100x300 ft. lot. Ideal for family wanting the best in fine living. Full price $18,500.

NEW LISTING: 4 bedroom with kit., liv., 1¾ bath, sunporch, full basement and 2 car garage. Large 150x155' corner lot. One of the finest homes in the Pontoon Beach area. Full price $14,900. By appointment only.

BEAUTIFUL NEW 3 BEDROOM BRICK in Sunnydell Acres has the value. Built-in kit., liv., bath plus large utility room and attached 2 car garage. Intercom system thruout. Wooden, rot-proof Anderson Thermopane windows thruout save you cost of storm windows. Hardwood floors thruout. Call about this one today.

NAMEOKI SCHOOL LOCATION: 1615 Pontoon road offers 2 bedrooms, with kit., liv., bath, full partitioned basement and a 2 car garage. Home recently remodeled. Nice 60'x120' lot. Full price $11,500.

PARK BRICK REDUCED FOR QUICK SALE: 2649 Grand is a neat 2 bedroom with kit., din., liv., ceramic tiled bath and full basement. Drapes, carpeting, air conditioners stay. 2 car Filow plastic top carport doubles as patio. Peace, contentment surrounds the area. Full low price is $16,750.

1620 VENICE: $1700 down moves you into this extra neat 2 bedroom with kit., liv., dinette, bath plus full basement. Rathskeller and bar in basement. Patio, wall to wall carpeting. Fenced yard. Call us today for appointment.

$1500 DOWN and assume present loan balance on this 3 bedroom with kit., liv., bath, plus full basement on a corner lot. Across the street from the Wilson ave. school. Storm windows and awnings thruout. Call us about 3000 National today.

TRAILER AND LOT! All ready to move in. $250 down, $70 mo. Large 10x46' trailer. Will consider contract for deed. Will also trade for house.

THINKING OF RETIRING? We have an ideal plot for you! 50 acre farm. 5 room home with basement. Barn, 2 ponds. 7 miles SW of Murphysboro, all-weather roads, 30 acres tillable. Beautiful wooded area, low, low price $5950. Can be ideal summer resort.

We Have Many More Homes To Choose From
FOR YOURS — CALL US -- TODAY

ROZYCKI REALTY CO.
TR. 7-6108 -:- TR. 7-6123

$295 DOWN COMPLETE, 3 bedroom, living, dining, kitchen, 3 years old. Landscaped & redecorated. Near new school. Immediate possession. Assume loan. TR 7-4540. 1-9-24

3 BEDROOM frame with full basement, carport, cyclone fence, central air conditioning, garbage disposal, storm windows and doors. G.I. or FHA financing. Immediate occupancy. Call TR 7-4002 or TR 6-3998. After 6:00 P.M. 1-9-10

$550 DOWN
New 3 Bedroom Bricks, 1½ Baths, Built-In Kitchen, Hardwood Floors, Basement, Plastered Attached Garage, Lower Taxes.

$500 DOWN
New 3 Bedroom Brick With Extra Large Kitchen & Living Room, 19x28 Attached Garage. Plaster Walls, Hardwood Floors.

STEELE-KUNNEMANN
W. J. Steele — E. G. Steele
C. Boettiger — C. A. Meyer
138 Niedringhaus, TR. 6-0252

4 ROOM HOUSE; completely redecorated inside and out; $6995. $250 down, $57 monthly. TR. 6-5669. 1-9-6

For Sale or Trade
Granite City's finest 4-family apartment building. 4 furnaces, 4 baths, tile floors. Completely remodeled, all new.
2009-11 Missouri Ave.
Will Trade for Smaller Property

Arnold Real Estate
503 St. Louis Avenue
East St. Louis, Illinois
BR. 1-2135 BR. 1-0541

2.43 ACRES — GRAFTON: 4 room modern basement house, Riverview, Mason Hollow Rd. $3,950. HO 2-9634. 1-9-6

FIVE ROOM BRICK — Full basement - Patio - Perma-Lite Awnings. Built-in Electric Range and Hood. Garbage Disposal. Breakfast Bar. Call GL 1-7994 after 5 P.M. for appointment. 1-9-6

"Johnny"

Bloodworth Real Estate
Agency

HOW MUCH DOWN? HOW MUCH A MONTH?

Most of our customers buy once we give them the answers to these questions. The very best financing is always available at Bloodworth Agency. We have the answers.

Call John Sobol TR 7-2363	1218 NINETEENTH STREET	Call Johnny Bloodworth TR 7-2364

FOR RENT: 2575 Washington — $95.00 per mo. 3 bedrooms. Key in office.

HANDY LOCATION: 2721 Idaho has 5 rooms, 2 bedrooms, full dining room. Expensive wall to wall carpeting that stays, good size kitchen, full bath, full basement, gas heat and garage. You'll buy when you see all of this for $9950. Good terms too! See it now.

SEE THE OUTSIDE OF 2714 E. 24TH: Inside you have 5 rooms with 2 or 3 bedrooms, full basement and auto. heat. Concrete side drive and 1 car garage. Nice, cool front porch. All this for $9950. Only $500 down. See it soon.

BEST LOCATION: 4 family brick just off the Parkway at 2328-30 Benton. 3 rooms and bath each, 4 gas furnaces, full basement. You'll buy it fast at the price we can sell it for. Call now. This one is ideal. $1500 down will buy.

LOOK AT THIS INCOME BUY: At 2139 Grand. Just $8950 buys 3 apartment house plus 3 room house on the rear of the lot. All furniture stays. Income galore. Let's all go see it today.

$250 DOWN, NICE 4 ROOM: 2 bedroom frame at 2235 Monroe. Big 50 x 125 ft. lot. Your payments will be app. $55.00 per month. Call for the key.

WANT A NEW DUPLEX BRICK & ALUM. SIDING? With 8 rooms, two 4-room modern apts. Both have ceramic tile baths, built-in kitchens, gas furnaces, wall to wall carpeting. Plaster walls and hardwood floors. Large lot 97 x 150, then see this at 3700 Pontoon Rd. Priced at only $19,950. Call us.

NEED ROOM? THEN SEE THIS: 6 room, 3 bedroom home with 1½ baths, completely remodeled inside. Partial basement, gas furnace. 2117 Benton. Priced at $6500. Very low down payment & easy monthly payments.

WANT A BEAUTIFUL 4 ROOM COTTAGE: With extra large rooms & dining area. Tile bath, full basement with finished room, 1 car attached garage, all the other extras. Then see 2814 Dogwood. A new area priced at $13,950, far below appraisal. $600 down FHA.

1959 ELCONA MOBILE HOME. Completely furnished, 10x45. Cost $5500. Sell for $3750. $250 down, $75.00 month. Will trade for house or vacant lot. Call us.

1113-15 MADISON AVE.: Next to Schermer's Mkt. 2 houses on 1 lot. Nice 4 room, 2 bedroom, full basement, gas heat. Plus 3 room rental on rear. Rents for $60 month. Very neat & clean property. Could be commercial. Price $13,300. Call for appt.

LARGE 6 ROOM, 3 BEDROOM BRICK: 2 full tiled baths. Full basement, beautiful rathskeller, central air-conditioning, fenced rear yard. A real beauty at 3109 Myrtle for $20,950. Will take older home as trade. Call us.

OVER 1 ACRE OF GROUND: Plus 4 room frame built with split level effect, full basement, patio, gas furnace. Located on Werner Drive in Glen Carbon. Priced at $7950. Appt. only.

HUGE 3 BEDROOM BRICK: With 27 x 24 living room, basement, tile bath, fireplace. 2 car attached garage. Sits on 125 x 240 lot. Located at 2633 North St. Priced at $15,950. By appt. only. Call us.

WILL TRADE FOR LOT OR YOUR PRESENT HOME: Now building 3 bedroom brick veneer at 2136 Dawn. Has plaster walls, marble sills, hardwood floors, alum. storm sash, 1½ baths, big birch kitchen with pantry, oven & range and double bowl sink. Full basement, concrete side drive. City gas, city water, low taxes, asking $15,950.

PERFECT FOR RETIREMENT OR SMALL FAMILY: 10 yrs. old alum. sided cottage. Extra large. 4 rooms, 2 bedrooms, tile bath, 6 closets. Full basement. Big 75 x 300 ft. lot Nice quiet street 403 Cook Ave., Troy, Ill. Priced at $9500. Call for appt.

BASEMENT PLUS 3 BEDROOMS: In this practically new 5 room cottage. Gas furnace. Can assume present loan with only $800 down. Total price $13,500. 2808 Saratoga. Immediate possession.

2 HOUSES ON ONE LOT: 5 room, 2 bedroom modern home with basement, new gas furnace and huge screened-in porch on front. 3 room rental cottage on rear rents for $50.00 a month. $6950 buys it today. See 2809 Marshall now.

1205 RHODES, GRANITE CITY: 5 room modern bungalow can be 2 or 3 bedrooms, gas heat. Cozy as can be. Asking only $5750. Drive by now.

IN THE COUNTY: Taxes only $90.50 per yr. This 6 room, 3 bedroom modern with basement, big 55 x 340 ft. lot is priced at $12,950. Located on Old Alton Road. Box 1484. Vacant, immediate possession. Will trade.

NEW 5 ROOM FRAME: 3 bedrooms, 1½ baths, full basement, built-in range & oven. Storm sash & screens. Fenced rear yard. Lot 72 x 125. Will sell FHA for $700 down. Total price $14,950. See at 2400 Terminal.

IN THE COUNTY: 4276 Highway 162, remodeled 5 room home with full basement. Bldg. on rear can be used for apt. bldg. or garage. 125 ft. or more highway frontage. Vacant, immediate possession Call us. Will trade.

ONLY 2 BLOCKS FROM HIGH SCHOOL: 2975 Washington Ave. 3 bedroom beauty with full basement, gas furnace. Huge 2 car garage. Nice landscaped lot. Take a look at this. Will trade for older 3 bedroom. FHA $400 down.

2231 BENTON HAS WALL TO WALL CARPETING, AIR-CONDITIONING. A real beauty in a larger home. 8 rooms with 4 bedrooms & bath up. 4 rooms & ½ bath down. Can be used for large family or rooming house. Has full basement, big garage. Perfect condition. Priced at $13,950. Will trade.

PLACED RIGHT IN THE MIDDLE OF ONE BREEZE-SWEPT ACRE: 4 bedroom Cape Cod ranch type with enclosed breezeway and 2 car attached garage. Restful front and rear porches. Inside and outside entrance to basement, gas heat. The most ideal growing family set-up. Turn right on Thorngate Farm Road at 15 Acre Motel on Highway 66. Asking only $14,950. $750 down will buy. Hurry on out. Taxes $100 per year.

NICE COUNTRY PLACE: 316 Schwartz near Dunlap Lake in Edwardsville. 5 room modern cottage. Attached garage. Covered patio, big 75 x 225 ft. lot. Taxes $120. Call us for appt.

FOR ONLY $14,950 THIS NEW BRICK: 3 bedrooms, tile bath, large kitchen & living room, carport & storage. Very neat & good construction. Lot located in Sunny Dell Acres. Sell $1500 down. Vacant.

PRETTY AS A PICTURE: This 4 room frame with attached garage, sits on 1 acre of ground, has all the extras, storm sash, city water, BBQ pit. 5112 Rapp Road for $10,950. Assume present loan for $1750 down. Call us.

3160 DAVIS: Corner lot, new 5 room brick with large living room & family room, attached garage. Basement finished. This is a beauty loaded with extras for only $18,950. Couldn't be built at that price. Call for appt.

2332 TERMINAL: New 3 bedroom asbestos shingle bungalow. Hardwood floors. Closets galore. Full basement. Cyclone fenced yard. Token down payment and take over G.I. loan. Seller leaving town Hurry!

DANDY 2 BEDROOM BUNGALOW: At 2606 W. 20th. Country size kitchen with pantry, beautiful living room with picture window. Full bath, nice dry basement with finished 3rd bedroom. Side drive and one car garage. You can't say no once you go inside. Only $8750, $450 down today.

NEWER 6 ROOMS, 3 BEDROOMS, TILED BATH: Closets all over, country size kitchen, hardwood floors, family room with wood burning fireplace & built-in bar. Gas heat. Insulated storm sash & attached garage. BBQ pit and fenced rear yard. Near schools. Only $12,500. Can sell for $650 down and $95.00 a month includes taxes & insurance.

"Johnny"

Bloodworth Real Estate
Agency

Call John Sobol TR 7-2363	1218 NINETEENTH STREET	Call Johnny Bloodworth TR 7-2364

MARYLAND REAL ESTATE AND INSURANCE AGENCY

Member of Granite City Real Estate Board
David E. John — George Slattery
Kenneth E. Shackelford
GL. 2-6158 — 2166 Pontoon Road — TR. 6-1705

WANTED—Real Estate
If you are thinking of selling
Why not get these opinions?
1—Market
2—Economy Value
Call Maryland Real Estate
TR 6-1705

The home you always wanted, two bedrooms, living room, kitchen, utility area and attached garage. Near schools and shopping area. Priced to sell. Small down payment. Immediate possession.

USE YOUR EQUITY
The equity in your present home will be considered "for down payment" on a new 3 bedroom home in Cloverview. 3 bedrooms, living room, kitchen and attached garage. Full basement, alum. windows, hardwood floors and plastered walls.

NOT VERY OFTEN
But we do have an ideal 2 bedroom home on Maryville rd. Close to schools and churches. Full basement, alum. S.S. and awnings. Owner says sell.

EXECUTIVES ONLY
Large 3 bedroom, living room, dining room, family room with fireplace and large kitchen with built-in oven, range and cabinets. 2 car plastered garage, full basement and corner lot.

TODAY'S BEST BUY
Attractive two story, 3 bedroom home. Corner lot, wall to wall carpeting, new modern kitchen, dining room, entrance foyer and vanity room in bath. In Maryland place.

ECONOMY BUY
Three bedrooms, LR, DR and kitchen, oil heat, hardwood & tile floors, alum. awnings, metal cabinets and only 5 years old.

CLEAN AS A PIN
Three room house with garage and utility room. Ideal for retired couple or young family just getting married. Priced for quick sale.

KEPT UP VERY WELL
Two bedroom brick in nicer part of town. Near bus lines, schools and churches. Alum. awnings, built-in kitchen and fenced yard.

ELEGANT FAMILY HOME
Corner lot, six rooms, 3 bedrooms, brick, full basement, garage, ceramic tile bath and a lot more charm in this home. Recently decorated interior. Ready to move into.

LOOKING FOR MORE ROOM?
Good, substantial home of seven rooms. Over 1600 sq. ft. of living area. Attached garage, breezeway and full basement. Dishwasher, garbage disposal and ceramic tile bath. Must be seen to be appreciated.

LONG AND LOW
Four bedrooms, 2 baths, living room, dining room and kitchen. This home has many extras. Carpeting throughout, attached garage, air conditioning, built-in kitchen cabinets, ice box, garbage disposal and dishwasher. Vacant for immediate possession.

MARYLAND REAL ESTATE COMPANY
George W. Stearns — Walter F. Mathis — Tod Slone
Ken W. Rapp
GL 2-6158 — 2166 Pontoon Road — TR 6-1705

BUY A HOME FIRST LUEDERS REALTORS

DON'T MISS THIS ONE: Prime location at 1718 Garfield; 3 bedroom frame, large liv. room with w/w carpet, gas heat, eat in kit., new roof, alum. storms & awnings; $15,000.

NICE 2 BEDROOM FRAME WITH FAMILY ROOM and attached garage, full basement, gas heat, big 75 ft. lot. Vacant, immed. poss. FHA $600 down payment.

NEW DUPLEX AT 2549 Stratford Lane in Wilshire Subd. 4 room each side, nice income. $2000 will handle with no closing cost.

WANT TO MAKE SOME MONEY? Then see 2512 Grand; 3 four room & bath apts. bring in $165 per month. Plus a 5 room & bath for owners to live in. W/w carpet in liv., din., 2 bowl sink, with built-in cabinets. A real buy at $13,150. HURRY!

GOOD EAST GRANITE LOCATION at 2403 E. 25th st., 5 room frame, 2 bedrooms, liv. room, din., kit., enclosed rear porch, 1 car garage, full basement, new gas furnace.

IF YOU LIKE A BIG YARD & FLOWERS, SCREENED PATIO, then 3415 Terrace Lane is for you. 2 extra large bedrooms, liv., din., kit, full basement with gas heat, alum. storm sash, 220 wiring, air cond.

LIKE THE CLEANING BUSINESS? We have it. Building, equipment, business, all in a pkg. deal. A going business, not a lemon.

COMPLETEY REMODELED 10 room duplex. Live in 5 rooms and rent other side to make payments. Basement, furnace, alum. storm sash. $8950. Small down payment.

CHOICE COMMERCIAL and residential property. Good solid leases. Building in tip-top condition. No repair needed. Income $450 per month. Gas fired heat, full basement. Hurry, don't call too late on this one.

NICE CLEAN 6 ROOM FRAME at 1608 Sycamore at edge of town, low taxes, gas furnace, 220 wiring, attached garage. 50' lot. $13,250.

LUEDERS, REALTORS
FRED E. FOSSIECK
1930 EDISON — TR. 7-0388

COLLINSVILLE

925 LEBANON ROAD, 4 room frame, basement, stoker heat, 2 lots, $5500.

JOHNSON HILL ROAD, 6 room frame with 2 extra buildings and garage, large lot, near Interstate 70. $8000.

100 MARCH DRIVE, close to golf course and bus, 4 room frame, large corner lot, gas hot air heat, venetian blinds, aluminum storm sash and screens, garage, $10,500.

1102 NORTH CENTER: 4 room frame, basement, garage, oil heat, very clean — $14,000.

PLEASANT RIDGE ROAD: 3 bedroom brick veneer, gas hot air heat, utility room, shed, $15,000.

11 NORTH SUMMIT DR.: 5 room frame, basement, carpeting, fireplace, cedar lined closets, garage on beautiful bluff site overlooking Mississippi Bottoms. $15,000.

REESE DR.: Near new Route 70. A NEW 7 room, 3 bedroom brick-frame split level; 1½ baths. This is a Bronze Medallion; gas heat, garage. Concrete road. $19,000.

205 WAVERLY: 7 room brick veneer, 3 bedrooms, air conditioned family room with fireplace, carpeting 5 rooms, built-ins, sunken living room. $28,500.

LOTS: Now selling, Bouse 2nd Addition, Interchange at Routes 70 & 159, 30 large restricted home sites, all utilities. Priced at $2250 and up.

TROY

GOOD BUSINESS OPPORTUNITY. For Sale or Lease. A going tavern business with 3 rooms in rear and 2nd floor apartment. Considered one of Troy's best locations. Selling because of owner's death. $25,000.

120 WAYLAND: 6 rooms, 3 bedrooms, basement, 2 fireplaces, 2 baths, built-ins, many other extras, large lot. $19,250.

HOLZWEG, SUTTON, REINSCH AGENCY
115 E. MAIN ST., COLLINSVILLE, ILL. — DI. 4-0306

FOR SALE by owner: One year old ranch-type brick home. Spacious kitchen, living room, two bedrooms, den, utility, 1½ baths, double garage. 412' lake frontage one acre ground. 51 Twin Lakes, Troy, Ill. 1-9-6

NEW 5 ROOM brick at 1709 Elizabeth St., Madison, across from ball park. See Mannie Schermer, TR 7-0430. 1-8-27tf

WILL TRADE 5 room frame for income property. TR 7-3748. 1-9-6

KENT REALTY
1842 DELMAR AVE. — TR 6-6725

BEAUTIFUL TREES, SHRUBS AND A SCREENED PATIO: Are just a few of the outstanding features of this new listing. Finished playroom, 1½ baths, garage, corner lot. You'll like what you see — call today for appointment.

IDEAL LOCATION — 1604 LINDELL: 20'x30' family room with stone fireplace and wall to wall carpeting over hardwood floor. Kitchen has beautiful built-ins. Wall to wall carpeting also in living room, hallway and master bedroom. Immediate possession.

IDEAL LOT ON DUNLAP LAKE: Plenty of trees and shrubs. Over 300 ft. of lake front plus boat dock. This won't last, $2950. Call TR 6-6725.

FIVE ROOMS AND BATH: This 8 yr. old home has 3 bedrooms, gas heat, built-in cabinets. It also has one car garage, fenced yard in downtown location. Call today for appointment.

OUTSIDE OF TOWN — ROOM FOR CHILDREN: This 3 bedroom home is located on E. Chain of Rocks road on a 100'x250' lot. The kitchen is big and has a double well sink. Bath is tiled with glass doors and tub and shower. Attached garage too! Call for appointment.

8 ROOM BRICK—DOWNTOWN LOCATION: Full basement. Has been used as beauty shop. We'll trade big on this one. Call today.

SLIDING GLASS DOORS ONTO A PATIO is just one feature of this five room home. It also has a garage and breezeway. There are storm windows and awnings, too. Call for appointment.

TO BUILD, BUY, SELL OR RENT — CALL KENT

CLOSE TO NEW SCHOOL IN MADISON: 5 rooms and bath over a full basement and the taxes are only $134. New gas furnace also.

LOCATION CAN'T BE BEAT! Five room frame, gas heat, family size kitchen with Youngstown cabinets. All for only $10,950.

THREE BEDROOM FRAME: Wall to wall carpeting in living room and hall. Gas furnace, alum. awnings, 220 wiring. Garage. Nice location. 1924 Joy. Low down payment, FHA, $11,995.

1807 PRIMROSE: Lovely five room brick. Three bedrooms, wall to wall carpeting, living room, huge family room with fireplace, masonary garage with overhead door. $16,500.

FRESH AIR AND BIG LOT: This two bedroom home sits on a corner lot, 100'x150' just outside the city limits. Big living room and a full basement too. Gas heat. Call for particulars.

LOW DOWN FHA PAYMENT: 4 rooms and bath. Newly decorated, new gas furnace, new hot water heat, 220 wiring.

KENT REALTY
1842 DELMAR AVE. — TR 6-6725

Kayich Realty
TR. 6-1002 — TR. 7-4975

DO YOU WANT IT SOLD?

ARE YOU HAVING TROUBLE in selling your home? I need good listings and can give your property the time and attention it might take. I have quite a large list of prospective buyers who are ready and willing to purchase a home. Call TR. 6-1002 today for FAST ACTION.

FAMILY SIZE COUNTRY STYLE: 2530 Pine. Unique Tri-Level w/large foyer, 3 bedrooms, 1½ baths, w/w carpeting and situated on 100 x 150 ft. lot. City water, sewers, and gas. Bonus: Well water and low, low taxes.

IT'S NIFTY AND THRIFTY — 1609 Minerva; exceptionally neat & clean 2 bedroom home with w/w carpeting, 15 x 12 country kitchen, full basement and garage. Priced to sell.

WAITING FOR A BARGAIN? 3700 Ruth st. New 3 bedroom Colonial, brick veneer, split foyer. Kitchen has the latest French Provincial cabinets w/rolled counter top. Spacious 15 x 24 ft. family room will be "Fun Center" for you and your guests. Call for further information. Home will be completed within two weeks. Priced at only $16,650. Call now.

WANT TO BUILD? 100 x 150 ft. lot on Pine. City water and sewers. No Low Down Payment, No Monthly Payment, Just CASH. Lots are scare. $3300.

SQUEEZE YOUR DOLLARS And still live 1½ blocks from Wilson Park. 2652 Grand, 2 story, income, w/private entrance to upstairs apartment. With good credit can be purchased as low as $700 down and $43 month w/income. Call now.

TIRED OF KEEPING UP? 2810 Marshall; well built income property. 2 bedrooms, huge kitchen and living down and 1 bedroom efficiency up. Alum. siding, comb. storm sash. Low taxes and priced to sell. Drive by and Call Action, TR. 6-1002

NICE LOT: 75 x 125 ft. on Melrose, w/city water and gas. Low taxes. Priced to sell.

DON'T DREAM A DREAM ... BUY ONE: New all brick veneer home on large lot, large living room, 3 bedrooms, country kitchen, fully insulated, ceramic tile bath, overall dimension of home 26 x 40 ft. Price ... Hang onto your hat and Come a Running ... $13,950.

Call Frank Kayich at Action TR. 6-1002.

TR. 6-1002 — TR. 7-4975

Key to lots o' livin'..
BUY A HOME—FIRST

AND ENJOY A SOUND SECURE FUTURE!

LOW COST COTTAGE with 2 bedrooms on high deep lot. Modern frame with big kitchen. Low taxes. 4141 E. Pontoon. Only $800 down. $5300.

2828 DOGWOOD: 5 room, 2 bedroom, well insulated modern cottage with deep dry basement, gas furnace. Plenty cabinets and closets, plastered walls, tastefully decorated, awnings, alum. storm sash and many extras. Inspect with us today!

2811 PALMER: 7½ room, 1½ story modern cottage with homemakers tile kitchen, tile bath, extra room in dry basement, new gas furnace, metal awnings, wall to wall carpeting, alum. storm sash, new roof, many extras. Quick possession.

915 24th: 5 room cottage, alum. siding, dry basement with shower, gas conv. furnace. Close to parkway and bus line. $9750.

ONLY $3950: 5 room frame, aluminum siding, vacant. Terms.

LOW TAXES on Lake Lot. ½ acre restricted. Build here. $2500. Glen Carbon.

IDEAL INVESTMENT property. First floor air conditioned, can be converted into any number of combination apartments, office. 5 room living quarters up. 5 room apt. in rear. Possible net income yearly $4 to $5 thousand dollars. Reduced for quick sale. $27,500.

DUPLEX — DOWNTOWN: Solid brick with 2 gas furnaces, basement, double garage. Zoned M-1. Many uses here. 2121 Grand, $13,950.

BIG KITCHEN in this 5 room well built cottage with bsmt., oil furnace. Spacious thruout. Low taxes. Opposite Public School. On bus line Mitchell.

3 BEDROOM redwood cottage with utility, on 85' corner lot, gas furnace, garage, many extras here, near shopping center and all schools. Inspect 3249 Wayne, with us now!

ONLY $950 DOWN: 6 room brick with bsmt., gas furnace, etc. 2405 Madison. Inspect with us today!

DUPLEX $750 DOWN: Four with bath and garage each side. On corner lot, 2817 Herbert st. Make offer.

JUDD
REAL ESTATE AND INSURANCE
2037 State — TR. 7-5542

THE DEADLINE FOR CLASSIFIED ADS
IS NOON SATURDAYS AND WEDNESDAYS

Classified ads are not taken by telephone since the volume is insufficient to justify the bookkeeping that would be required.

CLASSIFIED AD RATE
5 CENTS A WORD — 60c MINIMUM
$1 Extra Charge for Blind Ads

Houses For Sale 1

$250 DOWN complete. 2 bedroom redecorated, landscaped, aluminum siding, near new. school. $65 month complete. TR 7-4540. 1-9-6

MEDALLION HOME — LIVE BETTER ELECTRICALLY

THIS MEDALLION IS THE HALLMARK OF *All-Electric Living.* AWARDED ONLY TO HOMES THAT PASS HIGH REQUIREMENTS FOR APPLIANCES. LIGHT FOR LIVING, AND FULL HOUSEPOWER.

BY OWNER 6-room house, Maryville, Illinois. $7500.00. TR 6-6595. 1-9-6

REDUCED for quick sale by owner; leaving town. 3-bedroom, brick with attached garage; patio and full basement. Nicely landscaped. A real bargain at $17,900. Call for appointment. TR 6-2899. 2545 Boyle Ave., Cloverview. 1-9-13

TR 7-3606

3 ACRES PLUS, rough wooded land in a restricted area. Serviced by underground electric and telephone wiring. Located 7 miles from Granite City.

1 ACRE TRACT ROLLING, not wooded ideal building site $2850.

5 ROOM HOUSE, full basement and garage on a big corner lot. Needs painting and some repairs, but basically sound. 2412 Bromley. $7950. Will trade.

CLOSE IN BUILDING SITE 75x120' just North of Granite City on Hwy. 67A, restricted, only 3 left. $1875.

CORNER HIGHWAY LOT on By-Pass 40, 7 miles out. 140x-150'. $2450.

COMMERCIAL FRONTAGE AVAILABLE on Hwy. By-Pass 66 & 40, excellent location in relation to new highways. Will consider build-lease arrangement. Call for details.

Bob Douglas
TR 7-3606

$300 DOWN: 5-rooms; garage and basement. 2242 Adams. TR 7-6814. 1-9-6

$200 DOWN: Six room, three-room houses. $4000. TR 7-6814 1-9-6

FOR SALE

3 bedroom brick, large kitchen, built-in range and cabinets, tile kitchen and bath, wall to wall carpeting, double carport, large yard. Financing available. GL 2-1169.

WILL SELL OR TRADE 3 bedroom, att. garage, full basement, alum. storm windows, tiled bath w/shower, fenced yard, concrete drive and patio, w.w. carpeting, washer & dryer, 2 ton air cond. and many extras, for 1 or 2 acres, housetrailer, car, or smaller house or what have you. TR 7-1034 after 6:15 P.M. 2411 Cardinal Ave. 1-9-6

MODERN 3 room house. Contract for deed. Down payment, make offer. Monthly payments small. Phone TR 6-1471. 1-9-6

LAKEVIEW ACRES
COLLINSVILLE

Near New Route 70, 2 miles north of Collinsville on Route 159. Turn in on North Frontage Road.

74 FAIRLANE DRIVE— 7 room ranch type home, fireplace, wall-to-wall carpeting in living room, walnut cabinets, 2 baths, double garage. A real buy at $24,800.00.

65 FAIRLANE DRIVE— 8 room tri-level, 3 bedrooms, 2 baths, fireplace, paneled recreation room, wall-to-wall carpeting in living and dining areas, plenty of closet space. See this home to appreciate this value. Only $29,900.00.

Beautiful Restricted Building Sites. One lot left with lake privileges.

MARYVILLE

DONK and 3rd STREET— 3 bedroom home, bath, full basement, cabinets, venetian blinds, drapes, rug. Priced to sell. $9600.00.

MAACK
REAL ESTATE
40 Lakeview Acres
WM. MAACK
Developer and Builder
Estimates Freely Given
Phone 344-6444

2-BEDROOM Redwood frame; many features; Good Madison location. TR 6-1808 after 6:00 p.m. 1-9-17

1540-2ND, MADISON, 4 room frame, modern, gas furnace, garage, aluminum siding. Small down payment. Contract for deed. McManaway Agency, GL 2-3363. 1-9-6

Real Estate For Sale 2

FOR SALE: Building lots, corner of Marion & Nebraska in Marine, Ill. Very good location, gas, water, sewer available. $300 and up. Phone Highland 654-6646. 2-9-13

LARGE store room and 4 apartments, for sale. contract of deed. Colored. 1130 Calhoun, GL 2-6173. 2-9-10

APARTMENT house for sale, furniture included, we will finance, over 400 dollars income per month. TR 6-5441. 2-9-14

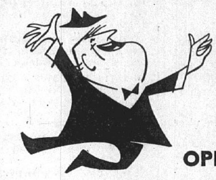

WE ARE HAPPY TO ANNOUNCE THE GRAND OPENING OF

New Haven Manor

A SUBURBAN COMMUNITY DEVELOPMENT BY VISION-BILT HOMES, Inc.

SUNDAY, SEPTEMBER 9

On Maryville Road ¼ Mile North of Pontoon Road

ALL BRICK — MAINTENANCE FREE EXTERIORS — ON 70' x 125' (8400 SQ. FT.) OR LARGER LOTS

NEW HAVEN MANOR IS THE MOST EXCITING IDEA IN COMMUNITY DEVELOPMENT IN MID-AMERICA

See The Fabulous Colonial Split Foyer On Display Sun., Sept 9, 1-8 p.m.

CALL TR 7-6350 FOR INFO.

★ NEW HAVEN MANOR ★

Real Estate For Sale 2

DOWNTOWN business property, all new 2 story building, 120 ft. front. Will sell all or part. 1344 - 19th St. Contact Clifford Stephens. 2-9-17

Businesses For Sale 3

FOR SALE: Drive-In Soft Cream establishment on 1 acre of land, with adequate parking facilities. Room for expansion. Located on State Route #4. Staunton, Ill. A going business with good potential earning capacity. Correspondence to RR #2 Box 1A, Staunton, Ill. Telephone Newton 5-2273. 3-9-6

Farms For Sale 4

23 ACRES, 2 bedroom home, modern. Price $13,000.00 with $3000.00 down and balance on contract. 40 Acres. 6 room modern home. 25 acres in Cultivation. $17,000.00. 20 Acres with 2 room cottage and small lake. Can be enlarged for nice home. $8500.00. 60 Acres 9 room modern home. Nice lake 40 acres in cultivation. $26,000.00. 232 Acres 162 acres in cultivation. 10 room modern home. 3 barns and Silo. $65,000.00, $15,000 down and balance on contract. 5 Acres timber. Excellent for Dwellings. $1250.00. Clyde Metcalf Agency. 112 N. Main St., Edwardsville, Ill. Ph. 656-5178 or 656-4369. Salesman Walter Maurer. HU 8-2198. 4-9-6

FOR SALE: 64 acre farm. 60 acre farm. 27½ acre farm improved. 6 room house and 5 acres. 5 room house and 1 acre. C. A. Reynolds, Hillsboro, Ill. 4-9-13

Cars For Sale 5

USED CARS $50 each. 4241 Division. TR 7-5195. 5-9-6

1952 PLYMOUTH. Extra nice. 2901 Idaho. 5-9-6

Cars For Sale 5

WANTED
Good Clean Used Cars
Any Make or Model
LaRUE'S AUTO SALES
612 Madison TR 7-6304

'53 FORD 4 door, Customline, good condition. TR 7-6399. 5-9-13

1950 DODGE ½ ton pick-up. 3132 Wayne. 5-9-6

'57 DODGE 2 door hardtop, stick shift, D 500 engine, 29,-000 miles. Clean, sharp. Must sell. $650. '53 Buick V-8, new paint, perfect $265. 1828-2nd St., Madison. 5-9-10

1960 GALAXIE Town Victoria T-Bird engine, power steering, power brakes. For sale or trade. TR 7-5656 before 5. 5-9-10

1946 CHEVROLET panel truck, clean. 723-28th St., North Granite. 5-9-6

'50 CHEVROLET pick up truck. Excellent condition. 2421 Ohio ave., TR 6-0334. 5-9-6

'54 CHEVY 2 door, clean 2153 Lynch. 5-9-6

'58 OLDS '98', radio, heater, power steering & brakes, fair condition, priced accordingly. TR 7-3606. 5-9-10

1954 PLYMOUTH, clean. TR 7-4340. 5-9-6

1951 FORD ½ ton pickup, 1946 Chevrolet ½ ton pickup; 1949 Chevrolet; 1951 Chevrolet; 1955 Chrysler Imperial. 1948 Jeep, 4 wheel drive. 1400 Edwardsville Rd. D. X. Station. TR 6-8007. 5-9-6

'56 CHEVY 210, 2 door hardtop, radio, heater, white walls. Good condition. 4033 Melrose. Inquire after 5. 5-9-6

WE'RE CLEARING THE DECKS

ALL '62 BUICKS MUST GO
BUY NOW AND SAVE
ALL MODELS IN STOCK
Specials, LeSabres, Invictas, Electras
And The New Skylark and Wildcat
HURRY — WHILE STOCK IS COMPLETE — MOST BODY STYLES AND COLORS AVAILABLE FOR IMMEDIATE DELIVERY

MIXON BUICK
1910 State St. — East St. Louis
See Bob (Scotty) Thompson
Your Local Sales Representative FOR MIXON BUICK
Call Now! UP 3-0146 or TR 7-5023

Cars For Sale 5

HUNDLEY PONTIAC CO.
1801-05 MADISON AVENUE
THESE PRICES GOOD FOR 1 WEEK ONLY!

		LIST	REDUCED TO
62	CATALINA 4-door (New) Fully equipped	$3312.94	$2892.02
62	CATALINA HT 4-door (New) Fully equipped. (With power)	$3616.24	$3118.06
62	CATALINA CONVERTIBLE (New) Fully equipped. (With power)	$3868.16	$3269.68
62	STARCHIEF 4-door Sedan (New) Fully equipped. (Power and Air)	$4222.99	$3592.56
62	BONNEVILLE HT 2-door (New) Fully equipped. (With Power)	$4013.78	$3384.61
62	BONNEVILLE HT 4-door (New) Fully equipped. (With Power)	$4100.43	$3499.36
62	TEMPEST 2-door Heater, Automatic Trans.	$2432.87	$2141.62
62	TEMPEST LE MANS 2-door (New) Fully equipped	$2840.62	$2462.31

T. HUNDLEY TR 7-1946 — OPEN EVENINGS — R. HANELINE GL 2-5155

1950—4-DOOR DESOTO — radio, heater, signal lights, tiptoe hydromatic shift - good condition. 1701 Spring Ave. Granite City. 5-9-10

FOR SALE: 1951 Chevrolet. Call after 5 P.M. GL 2-7359. 5-9-6

1957 CHEVROLET 2 door hardtop, auto., p/s, r/h, 90% rubber. TR 6-8710 after 5:30. 5-9-6

VACATION SPECIAL

	Regular	Special
Motor Tune-Up	$12.00	$8.95
Front End Alignment	$ 8.50	$7.50
Brake Adjustment	$ 2.50	$1.75
Steering Adustment	$ 2.00	$1.50
Rotate Tires	$ 2.50	$1.75
Balance Front Tires	$ 4.00	$3.50
Total	$31.50	$24.95

ALL FOR ONE LOW PRICE $24.95

OR HAVE ANY ONE OF THE ABOVE ITEMS DONE AT THESE SPECIAL LOW PRICES.
PARTS EXTRA

Woodrome Oldsmobile
1905 Madison — GL 2-5107

1957 PONTIAC Star Chief—full power, air-conditioned. TR 7-5557. 5-9-10

'50 CHEVY, radio & heater. Good transportation car. 4033 Melrose. 5-9-6

USED CARS
RITZ MOTOR
411 BROADWAY — VENICE, ILL.

'59 Olds 4 dr. sedan, power brakes & steering, real clean. Priced to sell.

'59 Ford 2 dr. hdtp. R & H, pr. steer., 2 tone, white walls, like new, priced to sell.

'57 Buick 2 dr. hdtp., R & H, automatic transmission - - - - - $695

'52 Chev., R & H, pr. glide, new paint job - $125

10 OTHER CARS — MUST SELL

1958 PLYMOUTH Belvedere, one owner. Excellent condition 2111 Dewey, GL 1-9725. 5-9-6

1951 CREVY, 4 door deluxe, excellent shape. Call TR 7-0089 before 3. 5-9-6

— — — — CLIP THIS AD — — — —

WE WILL MEET ANY KNOWN PRICE ON SHOP WORK!

Mathews Chevrolet
Niedringhaus & Madison Ave. GL. 2-1150

SPECIAL THIS WEEK

	Reg.	Special
Lubrecation Job - - - - -	Reg. $1.75	$1.50
Wheel Bearings Packed	Reg. $3.25	$1.95
Brake Adjustment - - - -	Reg. $2.10	$1.50
SPECIAL PRICE . . . . . only	Reg. $7.10	$4.95

WITH THIS AD

Offer Expires Sat., Sept. 8

— — — — CLIP THIS AD — — — —

1960 CHEV. Convertible, new tires and top, all power plus factory air $1900.DIckens 4-2665. 5-9-10

Trailers For Sale 6

NASHUA 8x28, tub, shower. Clean. Good buy $1150. DI 4-8325. Trailer City Hwy 40 & 157, Collinsville, next to Moto Gas Station. 6-9-4tf

Misc. For Sale 7

PORTABLE TYPEWRITER Royal, Remmington, Underwood, Smith Corona. Adding machines and office typewriters. Graham's Book Store. 7-11:5tf

Misc. For Sale 7

SLIDE TROMBONE, with case, good condition, perfect for band student, $100. GL 1-7910. 7-9-6

U. S. GOVERNMENT graded good fore quarters, cut & freezer wrapped, 39c lb. Emmits Market, TR 7-0846. 7-4-5tf

BEEF QUARTERS - Dressed Hogs for your freezer Government Inspected. Also food lockers available. Troy Frozen Foods, phone NOrmandy 7-2241, Troy, Ill. 7-4:20tf

STUDIO PIANO. Best offer. TR 7-0025. 7-9-6

Misc. For Sale 7

CHAIN LINK FENCE for sale. Make us prove that we have the best price in town. All hot-dipped galvanized materials, set in concrete. Free estimation. TR 7-2255. Tri-City Fence. 7-9:10

SINGER SALES & SERVICE, sewing machine and vacuum cleaners, rent, repair or trade. Call Frank or Ralph, Singer Sewing Machine Co., 1235 19th, Granite City, TR 6-0151. 7-7:19tf

SAND $4.00 per ton. Lime white rock ½ in. or 3/8 $5.00; slag chat fines or 1 in. $4.00; cement $1.65; 7 ton load Bluff dirt $7.00; Chain link fencing. Butch's Coal & Material, 1331 Iowa. TR. 6-2766. 7-9-10

COAL SUMMER PRICES, 8x4 large egg, $9 per ton; Indiana black, $12.50; Kentucky lump, $11.50; 10 mesh stoker, $9.50, ¾ stoker, $9; Ziezler stoker 10-mesh, $12.50. Butch's Coal Co., 1331 Iowa St., Madison, Ill., TR. 6-2766. 7-9-10

THE MIDWAY PUBLIC Dump has burning barrels from 75c up to $1.50 each — while they last. Out Alt. 67 to Bend Road; left onto old 67 to dump. 7-9-10

MOVED OUT OF CITY

HAD TO LET FURNITURE GO BACK TAKE OVER PAYMENTS OF $5.52 PER WEEK ON 3 ROOMS OF NEW AND UP TO DATE FURNITURE — USED ONLY A SHORT TIME.

NO MONEY DOWN

Original Price $1060.00

Take over payments—Outfit consists of bookcase bed, large double dresser and chest to match. Englander box spring and innerspring mattress. 3 piece nylon foam rubber living room sectional, 2 end tables and cocktail table to match, 2 table lamps; kitchen consists of table and 6 chairs, large size refrigerator with frezer across the top, gas range. Balance due $699.00.

Ask for Lot No. 2670

GEM
FURNITURE CO.
Across from High School
Open Every Night 'Til 9 P.M.
Granite City, Ill.

VISIT GRANITE CITY FURNITURE EXCHANGE at 1815 Edison. TR. 7-5882. Tri-Cities most complete selection of used furniture. 7-7:23tf

SEWING MACHINE: New electric. Back-to-School Special—Only $39.95. Big John's, 2612 E. 25th st. 7-9-10

FISHWORMS — red wigglers. 2030 Bryan Ave., TR 7-0561. 7-9-13

TYPEWRITER rentals, late models, all types. Rental applied to purchase price. Portable typewriters, all makes, students discount. Triangle Typewriter & Supply. 1916 State. TR 7-1912. 7-8:30tf

GET RID OR ROACHES, ants, spiders, water bugs, silver fish, fleas. Reasonable rates. Work guaranteed. Raban Pest Control. Call between 8 a.m.-8 p.m. TR 6-2265 9-10

LUMBER FOR SALE, 2x4, 2x6, 2x10, 2x12. Any length, sheathing, all kinds doors and windows. Kindling wood, gas furnace, 1651 Chestnut. 7-9:27

Roach And Waterbug Control
WE GUARANTEE A COMPLETE EXTERMINATION — YET COST IS ONLY
$1.00 Per Room
Stone Pest Control
TR 6-1035

2459 STATE. Beautiful dining room suite, all kinds of other furniture and dishes. 7-9:6

ONE 50,000 B.T.U. Gas fired floor furnace. TR 6-1821. 7-9-6

GEO. WILLIS FLOWERS: All occassions, to meet your budget. Deliver. Pontoon Road. 7-9-27

1960 ARKANSAS TRAVELER fiberglass boat, 70 h.p. Mercury motor, trailer, life jackets, skiis. Completely equipped $1195. Must see to appreciate. 1413 Grand Ave. 7-9-6

MATHIS REPAIR SERVICE: 1300 State St. TR 7-6924. We service all makes of washing machines. Used washers for sale. Free pickup & delivery. 7-9-27

DIRT, CHAT, ROCK, CINDERS, etc. Fast economical service. Call TR 7-8763. 7-9:10

Misc. For Sale 7

MATCHING TWIN BEDS. Box spring and mattress. Complete $35.00. Large swivel chair $8.50. TR 6-6733. 7-9:6

COPPER WINDOW SCREENS, 32x52, $1 each. 1724 Spruce. TR 7-0287. 7-9:6

MOHAWK RUG, with pad, 9x12; coffee table, 2 end tables. After 5 p.m. 4906 Ridgedale. 7-9:6

2 ALUMINUM windows, 38x50' 50 gal. drums. 2232 Miracle. TR 6-6399. 7-9:6

COME IN AND BE COOL. Ackley uniforms sizes 8-46½ nylon and dacron, Claire Tiffany dresses, Miami dresses $10.98-$14.98. Simplicity dresses 12½-52, $2.98-$5.98. Full line of Munsingwear slips, step-ins, gowns of nylon and rayon. Exquisite bras $2.00-$4.95. Ful line of Hanes men's underwear. Hoopengarners, 2264 State, TR 7-5332. 7-9:6

SALE OR TRADE: '59 Maico motorcycle, 400 C.C. TR 7-5056. 7-9:6

KING CORNET, good condition. Coal and gas combination gas range. TR 6-8389. 7-9:6

SPECIAL SALE
E. JONES LBR.

2x4 Pre-cut . . .	60c
1x12 Sheathing - - - - - hd.	$8.50
White Ceiling tile - - - - - - sq. ft.	11c
Insulation sq. ft. - - - - - - - -	4c
Insulated Siding - - - - sq.	$16.95
4x8 Sheet Rock - - - - - ea.	$1.75
3 Track Aluminum Storm Windows - - -	$12.50
Alum. Siding with Backer - - sq.	$30.95
Sandran Floor Covering - - - - sq. yd.	$1.39

We build garages, carports and room additions. All prices the best.

TR. 6-8944—1633 Minerva

GAS STOVE for sale. TR 7-1223. 7-9:6

8 CU. FT. GE refrigerator. Good condition. 21" Craftsman rotary mower. TR 6-4718. 7-9:6

FRIGIDAIRE, gas heater, set of bed springs. TR 7-1745 before 5 p.m. 7-9:6

RESTAURANT equipment. Two deep fryers, grill, hood, Serv-a-car trays. Misc. items. TR 7-5623. 7-9:6

ELECTRIC ORGAN (2), over 3 octaves, walnut or mahogany. Originally sold for $219, take over payments of $6.15 per mo or pay balance of $82.14. Must be seen to appreciate. Call TR 6-5666. 7-9:6

NEW GE electric stove, used short time. Norge gas stove, portable bar with radio in mahogany cabinet. Record player with record cabinet. Call TR 6-8008. 7-9:6

ONE 20-INCH Westinghouse window fan. 3 sleeping bags. One extension paint board. 100 ft. #14 electric wire. Garden tools. TR 7-1846. 7-9:6

IRON FIREMAN stoker with 2 new controls, all in first class condition. 2318 Delmar ave. 7-9:10

CRAWLER: Case 600, with front end loader and backhoe. Late model Diesel. Will consider smaller equipment in trade. TR. 7-3606.

OIL FURNACE, suitable for 4 rooms or club house. Pump and blower. Cheap. GL 1-7471. 7-9:6

SIAMESE KITTENS, housebroke. 2632 Logan. TR 7-6416. 7-9:6

YORK TROMBONE. TR 6-3441. 7-9:6

BICYCLES: Girls' and boys' 26", 24" girls' and boys'. 2110 Nevada, TR 6-4041. 7-9:6

SINGER Dial-A-Matic. Fully automatic sewing machine. Fancy stitches, embroiders, buttonholes, monograms, plus many, many other features without attachments. Originally sold for $279.95. Take over payments of $6.14 per month or pay balance of $103.00. TR 6-5666. 7-9:6

GAS STOVE, $25. Refrigerator $10. Call after 3:15. 1531 Clark, TR 7-0091. 7-9:6

BOAT, 14' Runabout, 25 h.p. Johnson motor, trailer, 6 life jackets, skis, fully equipped. Excellent condition. $375. TR 7-6333. 7-9:6

PRIVATE PARTY has Remington typewriter, $35. Electric typewriter, $45. Both A-1 condition. GL 1-7559. 7-9:6

FIRE BARRELS, $1.50 up. Barrels emptied. Dirt or chat. TR 7-8378, TR 6-8395. 7-9:6

CARLOAD SALE of air conditioners, now going on at Perdue Furn. Co. Before you buy, give us a try, 910 Madison ave. 7-9:6

LOVELY WHITE corner cabinet for sale. TR 7-3717. 7-9:6

FRIGIDAIRE for sale. Leaving town, $25. TR 7-0843. 7-9:6

ROACH CONTROL, non-poisonous, $1.00 per room. Spray 2 times. TR 7-1143. 7-9-10

SET OF DRUMS, 17" TV, and refrigerator. TR 6-1929. 7-9:6

1961 NECCHI sewing machine, mends, darns, sews forward and reverse, plus many other features, without attachments. Originally sold for $169.95. Take over payments of $1.25 weekly or pay balance $48.35. Phone TR 6-5666. 7-9:6

KITCHEN TABLE and 4 chairs, $30; baby "Port-A-Crib" $10; Infaseat, $2; baby diner, $5; training chair, $1.50; baby bed and springs, $3; transoceanic Zenith radio, like new, $65. TR 6-2899. 7-9-13

ATLAS WATER SOFTENER, $85. Sears shallow well pump, $20. Garden tractor, with plow, disc, harrow, $60. Baby bed $8. 4764 Warnock. 7-9:6

LARGE STACK good used lumber, cheap. 2705 Roosevelt st. Granite City. 7-9:6

Misc. For Sale 7

STROLLER with hitch-hiker & car seat. 1608 Ferguson. 7-9:6

ANTIQUES: 2 large French clocks, "River Camp" painting: "Peacock" design lamp. Private. GL 1-7559. 7-9:6

ELECTRIC GUITAR, amplifier, cost $312, take $150. 2932 Warren. 7-9:6

BOOKCASE, $9.50; odd mirrors, chifferobes, $5 each; double metal robe, $21.50 new. Used metal robe, $9.95; infant crib, $13.29; ironing board and pad, $7.99; baby mattress, good, $7.29; metal beds and springs, all sizes; lino, $4.59 (9x12). New living room, 2 pc. foam rubber, black set, $09; new maple bedroom, 3 pc. baakcase set. $109; new Early American living room sofa $139; Remington adding machine. Cash or credit. The Glass Doll Trading Center, 2300 Nameoki rd., TR 6-9312. Open late Press-Record evenings. 7-9:6

FELT MATTRESS and springs, full size. Good condition, $25. 1532 Garfield. 7-9:6

RIFLE, 30:06, like new, with scope, sling and 100 rounds ammunition. Call TR 7-1946 or TR 7-4097 after 6 p.m. 7-9:6

LARGE VANITY, double bed or 3-piece bedroom, 2520 Edison. 7-9:6

NECCHI automatic zz sewing machine. Lime oak console, pay balance of $98 or $6.56 per mo. Kerlick, PRospect 2-4747. 7-9:6

15' BOAT, 40 h.p. Mercury motor, mono trailer, $500. '54 Mercury 4 door $125. 1640 Ball & Wilson. 7-9:10

COMBINATION self defrosting refrigerator and deep freeze. Call TR 7-0226. 7-9:6

NORGE automatic Timeline washer, 2 cycle. Cheap. 2444 Hemlock. 7-9:6

WATERMELONS, fresh and delicious, Friday, Saturday and Sunday, 25c and up. Waugh's Melon Shed, Poag, Ill., Phone 656-0393. 7-9:6

FUR CAPE, small. 2 petite size 3 formals. Lightweight beige coat, size 3. 2216 Manley after 5 p.m. 7-9:6

PRINTED CAFE DRAPERIES on black background, fully lined, matching padded cornices, 135", 108", 48" window widths. 2216 Manley after 5 p.m. 7-9:6

ONE AKC female Chihuahua, white with brown spots, $75. GL 1-9644. 7-9:10

HOUSEHOLD FURNITURE, nice, clean, reasonably priced. 2914 Sunset drive, between 6:30-9 p.m. 7-9:10

H&R FURNITURE WAREHOUSE OUTLET
1819 rear Delmar, downtown

GOOD SELECTION OF USED APPLIANCE TRADE-INS

REFRIGERATORS AS LOW AS — —	$29.95
FRIGIDAIRE ELECTRIC RANGE	$49.95
CONSOLE TV's — — — —	$49.95

ALSO A GOOD SELECTION USED FURNITURE TRADE-INS

BEDROOM SUITE Complete With Springs and Mattress — $59.95

Many floor samples and odd pieces at reduced prices

GAS STOVE, cheap. 1711 Walnut street. 7-9:6

FRIGIDAIRE UPRIGHT freezer, Frigidaire refrigerator, portable electric sewing machine, treadle sewing machine, kitchen cabinet, rocking chair, couch (makes bed) and chair, small desk and chair, gossip bench. TR 6-8007, 2259 Delmar. 7-9:6

NEW POLAROID CAMERA with case and all accessories. Cost $200; sell for $115. TR 6-8007. 2259 Delmar. 7-9:6

FARMALL CUB TRACTOR, plow, cultivator, mower, disc. All for $475. 5 foot rotary mower, 3 point hitch, $150. 1422 Edwardsville rd., TR 7-6279. 7-9:6

LARGE LUMP $10 per ton. Baby stoker $10. Butch's Coal Co. TR 6-2766. 7-10:1

SINGER automatic zig-zag. Mahogany console, take over payments of $6.25 per month or pay balance of $97.00. Kerlick, PRospect 2-4747. 7-9:6

MOTOROLA 17" TV, new picture tube, revolving stand, $55. DI 4-7429. 7-9:6

Houses For Rent 8

3 BEDROOM, living room, dining, kitchen, 3 yrs. old, newly redecorated. Near new school. Immediate possession. TR 7-4540. 8-9-24

3 ROOM HOUSE, bath, basement. Unfurnished. Heat and water supplied. 915 Madison ave. 8-8:23tf

4 ROOMS, bath. Gas heat, $65. 2217 Madison Ave. TR. 6-2804. 8-6-11tf

FURNISHED HOUSE—3 rooms and bath. Also furnished apartment, 2, 3 and 4. 1609 Third Madison. Also at 2007 Missouri. Call at 2007 Missouri. 8-9-6

TIRED OF LOOKING FOR a place to rent? Then let us show you the all new maintenance-free 3 bedroom homes, (brand new) for $350 down, $72 month. Rozycki Realty Co. 1326a Niedringhaus. Homes shown daily, TR 7-6123, TR 7-6108, TR 6-3906. 8-7-27tf

3 BEDROOM frame with full basement. Available Sept. 1, 1962. Call TR 7-4002 or TR 6-3998 after 6.00 P.M. 8-9-10

4 UNFURNISHED small rooms, 1006 (rear) Washington, Madison. 8-9-6

4 ROOM HOUSE, 1111 Madison ave. Apply 1109 Madison, rear. 9-8-6

3132 JILL: Vacant, 3 bedrooms, $87.50. Morriss Realty Co., TR 6-4400. 8-9:6

2 ROOM partly furnished, with complete bath. 913 Lee Ave., Madison, TR 7-4285. 8-9-6

3 ROOM HOUSE, furnished. $10 week. TR 6-3555. 8-9-6

ATTRACTIVE 4 room furnished, picture window, w/w carpeting, gas heat, basement, attached garage, $90. TR 6-3990. 8-9-6

FURNISHED 2-room house; bath. In rear, 2705 Denver St. 8-9-6

THE DEADLINE FOR CLASSIFIED ADS IS NOON SATURDAYS AND WEDNESDAYS

Classified ads are not taken by telephone since the volume is insufficient to justify the bookkeeping that would be required.

CLASSIFIED AD RATE
5 CENTS A WORD — 60c MINIMUM
$1 Extra Charge for Blind Ads

Houses For Rent 8

3-ROOM furnished house. One small child accepted. 2557 rear Washington. 8-9-10

5 ROOM HOUSE, unfurnished. Basement. 1228 Edwardsville Rd. TR 6-3758. 8-9-6

4 ROOM modern house, unfurnished. 2037-6th St., Madison. 8-9-10

2 ROOMS & BATH, unfurnished 168 Big Four St., Mitchell, TR 6-5676. 8-9-6

4 ROOMS, garage, unfurnished. $60 month. 2903 Buxton. Call TR 7-3039. 8-9-6

3 BEDROOM HOME, newly decorated. $95 per mo. 2925 Willow. Call Mission 5-3747. 8-9-6

SMALL 3 room house, kitchen and front room furnished. $50. 2664 Iowa (rear). 8-9-6

2 ROOM furnished house, ½ bath, on bus line. Pensioner or middle-age couple. 2230 Dewey. TR 6-5410. 8-9-10

COUNTRY HOME, 4 rooms, not modern. 4861 Warnock, TR 6-4454. 8-9-10

FOR RENT OR SALE: 1741 Poplar St. 4 room modern house. 8-9-10

RENTALS

2429 KILARNEY: 5 rooms, 3 bedrooms, $120.
2444 KILARNEY: 5 rooms, 3 bedrooms, $120.
1953 ST. CLAIR: 5 rooms, 3 bedrooms, $90.
3108 EDGEWOOD: 5 rooms, 3 bedrooms, $120.
2829 WILLOW: 5 rooms, 3 bedrooms, $100.
2534 E. 24th: 2 rooms, 3 bedrooms, $100.
126 BRIARCLIFF: 5 rooms, 3 bedrooms, $100.
2464 KILARNEY: 5 rooms, 3 bedrooms, $120.
2138 JOHNSON RD.: 6 rooms $150.
#3 HARRISON: 4 rooms, $55.
1801 SPRUCE: Rent or lease, can be used as private club or warehouse.

KENT REALTY
1842 Delmar Ave.
Granite City, Illinois

3 ROOM COTTAGE, clean. No pets or children. Couple. On bus line. GL 2-3347. 8-9-6

3 ROOMS & BATH, $65.00 per month. Call TR 7-2345. 8-9-6

3 ROOM modern house, furnished, on lake at Pontoon Beach. TR 6-3265. TR 6-9312. 8-9-6

FIVE ROOMS, bath. Hot water. 2128 Bryan. Inquire 2804 Harding Blvd. 8-9-10

2 FURNISHED rooms. Shower, washer. TR 7-6787. 8-9:10

3 ROOMS & BATH, unfurnished. Garage, fenced yard. 2520 Circle Drive. TR 6-4491. 8-9-6

5 ROOM modern single family, garage, utility room, $60 mo. GL 2-1169. 8-9-13

5-ROOM modern home with attached garage. One block from school. Beautiful Glenview Addition. TR 6-2706. 8-9-6

2 BEDROOM DUPLEX with carpeting. Split utilities. $70 month. TR 6-4934 or TR 6-0514 after 4:30. 8-9-10

4 ROOMS — redecorated. Modern. Bath; gas heat; basement. $55 per month. 22xx Lee Ave. Phone GL 2-7114. 8-9:6

3 ROOMS AND BATH, furnished. 2118 Iowa. TR 7-4644. 8-9-6

3 ROOM HOUSE unfurnished. Adults. $30 month. 2807 Palmer. Call TR 6-0299 after 3:30 P.M. 8-9-10

3 ROOM HOME, basement, on bus line. Prefer one or 2 people. Reasonable. 1515 Pontoon Rd. TR 7-2363. 8-9-10

FOR RENT. One bedroom-brick duplex, wall to wall carpeting, choice location. TR 6-0252. 8-9-6

Apts. For Rent 9

3 ROOMS furnished, private entrance and bath. 1119 Madison. TR 7-9340. 9-9-10

FOR LEASE: 5 room apt. in Morriss Bldg., 19th and Edison. Heat and water included, $60 per month. Morriss Realty Co. TR 6-4400. 9-6-18tf

2 ROOM efficiency apt., furnished, private bath. Park district. Inquire 2803 Benton. 9-9-6

2 ROOM furnished apt., utilities paid. 1415 Fifth, Madison. 9-9-6

4 ROOMS, bath, heat. 1636 E. 23rd St. Phone UNderhill 8-1974 or UNderhill 7-3407. 9-9-6

THREE 2-room furnished apartments. 2208 Washington. Inquire side door. 9-9-6

3 BEDROOM APT., furnished or unfurnished, $85 per month. 1640 E. 23rd. 9-9-6

3 ROOMS, bath, furnished, gas heat, private entrance, no pets. TR 7-1379. 9-9:6

Downtown Furnished Efficiency Apartment
1 Large Room Plus Pullman Kitchen, Private Bath, Air Conditioner, Suitable for 1 or 2 Persons.
TR 7-6960

3 LARGE unfurnished rooms. Private bath, gas furnace. 2153a Benton, TR 7-2442. 9-9-13

2 ROOM EFFICIENCY apartment, very clean and comfortable. Hardwood floors, garbage disposal. Private bath and entrance, front and rear. Very nice neighborhood. Ideal for school teacher or retired couple. $65 month. Utilities extra. 2601 E. 25th, TR 7-5038. 9-8:16tf

FURNISHED apartment. No pets. 2036 Washington ave. 9-9-6

4 LARGE unfurnished clean, upstairs rooms. Gas heat. TR 6-6891 after 4 p.m. 9-9:10

ROOM, nice, clean. 1837a State. GL 2-6149. 10-9-10

Apts. For Rent 9

3 ROOM apartment, 1st floor, furnished, utilities paid, very nice, garage. 2300 Edison, TR 7-7235. 9-9-6

2111 DELMAR: 3 large clean furnished rooms, private bath, entrance, laundry, hot water, fan, gas furnace heat. utilities paid. 9-9-10

1 & 2 ROOM efficiency apartments in Wilson park apartments. Immediate occupancy. TR 7-4002 or TR 6-3998 after 6:00 p.m. 9-9-4

NOW LEASING new 3 & 4 room unfurnished apts. Downtown, air conditioned, built-in kitchen appliances & cabinets, off street parking. Adults preferred, first floor, private entrance. GL 2-1169. 9-9-24

Unfurnished apt., 3 large room, private bath and entrance, water furnished. Automatic gas space heater furnished. 2234 Grand, $45 mo. Days call GL 2-2193, evenings GL 2-4156.

3 ROOM furnished, downtown, modern, private bath, downstairs. GL 2-1169. 9-9-10

3 ROOM furnished apt. Ground floor. Gas heat. 2223 Washington. 9-9-6

2301a E. 23rd: Three rooms, unfurnished. $25 monthly. 2108a Benton, three rooms, unfurnished, $30 monthly. 1220 Madison, one large room, furnished, $8 weekly. 1803a Edison, two rooms, furnished, $10 weekly. 2110 Benton, three rooms, furnished, $15 weekly. Call GL 1-7597. 9-9:10

3 ROOM, clean, nicely furnished apartment, employed couple only, no laundry, no pets. 2501 Washington, Apt. 7. 9-9-10

2 ROOM unfurnished apt. Private bath and entrances. Also 2 room furnished apt. Utilities paid. Laundry privileges. 2437 E. 23rd. 9-9:17

2 NICELY furnished rooms. 2430 Bryon, West Granite. 9-9-6

3 ROOM furnished apartment, adults only. 2612 Madison. TR 6-5048. 9-9-6

4 LARGE ROOMS, modern, gas heat, venetian blinds, also 2 large furnished rooms. 1512 5th, Madison. 9-9-6

WE NOW HAVE A WIDE ASSORTMENT OF 2 AND 3 ROOM FURNISHED APTS.
AS LOW AS --- $12.00
Per Week With All Utilities Paid.
3008 E. 23rd St.

EFFICIENCY: Kitchen, bedroom, bath and walk-in closet. Darner Bldg., 1415 Niedringhaus. Apply Tri City Barber Shop. 9-9-13

2 ROOMS and bath, apt. 4, downstairs. Stove and refrigerator furnished. Large closets. Shower. Utilities furnished. $65. Ideal for young couple. 2905 Edwardsville Road. 9-9-6

4 ROOMS furnished, utilities, and bath. Also 2 room apt. TR 6-8875. 9-9-6

3 ROOM APT., unfurnished. 2767 Washington Ave. TR 7-7250. 9-9-6

3 UNFURNISHED rooms and bath, private entrance, heat and water furnished. 2611 Sheridan. 9-9:24

4 ROOMS AND BATH, furnished or unfurnished. 2536 Washington. TR. 6-9600 or TR. 7-4768. 9-9-20

6 ROOM MODERN. Unfurnished. 2022 Cleveland. TR. 7-0205. 9-9-6

3 ROOM APT.: Modern, gas heat. TR 6-6650. 9-9:24

2 OR 3 ROOMS and bath, furnished, $10 and up. 944 Niedringhaus. TR 7-6787. 9-9-6

4 ROOMS and dinette, unfurnished, upstairs, gas furnace. 2419 Edison. TR 6-0165. 9-9-13

FOR RENT
Efficiency Apartments
Two 1-room apartments. Air-conditioned. Call—
TR. 7-6960

5 ROOM APARTMENT, newly decorated, furnished or unfurnished. 1601 Pontoon, rear. 9-9-6

3 ROOM furnished apt. Private bath and entrance. 2701 E. 24th. 9-9:6

4 ROOM furnished, private entrance, water, heat furnished. Couples only. 1606 6th street, Madison. 9-9:6

5 ROOMS: Furnished or unfurnished. 2130 Cleveland. TR. 6-1731 or TR. 6-9905. 9-9-10

2 FURNISHED ROOM APT.: Private bath & entrance. TR. 6-8389, 2523 Edwards. 9-9-6

3 UNFURNISHED ROOM APT. 2116 Iowa. 9-9-6

FURNISHED APT.: 3 rooms; clean, utilities, laundry. One child accepted. Private entrance. Park district. 2803 Iowa. 9-9-6

FURNISHED APT: Two rooms, walk-in closet, private entrance. Gentleman preferred. 2134 State. 9-9-6

DUPLEX: 3 room, furnished. 2905 Roosevelt ave., TR. 6-5621. 9-9-6

3 CUTE FURNISHED ROOM APT.: For respectable party. Call rear 1058 14th. 9-9-6

Unfurnished 4 room 2 bedroom with built-in kitchen. Brand new. Ideal for couples & teachers. No pets. JUDD REALTY, TR. 7-5542.

Apts. For Rent 9

4 ROOM UNFURNISHED APT. All utilities furnished. Hot water heat. 2055 Cleveland. Call after 5:30 p.m. TR. 6-4672. 9-9-6

3 ROOM APT.: Newly decorated; $10 a week. 2122 Bryan ave. 9-9-10

3 ROOM APT.: Bath, gas heat; 427 Broadway, Venice. GL. 2-1327. 9-9-10

3 LARGE unfurnished rooms: newly decorated. Close to park. Gas heat. Private bath & entrance. TR. 6-6275. 9-9-10

FURNISHED: 3 rooms & bath, newly decorated; 2246 Delmar, TRiangle 6-6886. 9-9-10

2-room Efficiency Apartment. Immediate occupancy. Wilson Park Apts. Call TR 7-4002 or TR 6-3998 after 6 p.m.

3 ROOM: Furnished. Adults. 2143 Edison. TR. 6-0016, before 5 p.m. 9-9-6tf

3 ROOM FURNISHED APT.: Downstairs. Utilities paid; $15 per week. TR. 6-1967. 9-9-6

2 ROOMS: Furnished. Private bath; private parking. 2015 Washington. TR. 6-9671. 9-9-6

1-ROOM EFFICIENCY: Private bath; private parking. 2015 Washington, TR. 6-9671. 9-9-6

FURNISHED 3-room apartment. 2206 East 24th st. TR. 6-9671. 9-9-6

PARK AREA
4 furnished rooms, tile bath and shower. Steam heat. Private. Utilities furnished. Adults. 2517 Benton. TR. 7-3717.

3 ROOM FURNISHED APT.: Air conditioned. Private entrance and bath. Adults only. TR. 7-6770. Utilities furnished. 1532 Niedringhaus. 9-9-6

WILL SHARE: Modern lovely two bedroom apt. Young lady. See to appreciate. TR. 6-6071, after 6 p.m. 9-9-13

4 UNFURNISHED ROOMS — Modern. Upstairs. 2226 Lee. TR. 7-1068. 9-9-10

3 UNFURNISHED ROOMS — Heat furnished. Adults. 2162 Adams. TR. 6-1491. 9-10-1

3 NICE FURNISHED ROOMS: 1718 Edison. TR. 7-9369. 9-9-6

4 room unfurnished apt., near Wilson Park. Completely redecorated. Gas heat. Private bath. Garage. GL 2-5120 before 5:30 p.m.

2 ROOM FURNISHED APT.: Utilities furnished. Clean. Adults. 2260a State. 9-9-10

UNFURNISHED: 4 room modern downstairs apt. Heat & water furnished. References. Adults only. 2235 Delmar. 9-9-6

TWO ROOM EFFICIENCY — Completely furnished. Private bath and entrance. 2805 Herbert, TR. 6-0391. 9-9-10

3 LARGE nicely furnished rooms, with bath. Utilities paid. 1735 Grand, TR. 6-2596. 9-9-6

3 ROOM UNFURNISHED APT. 1601 4th, Madison. McManaway Agency, GL. 2-3363. 9-9-10

3 OR 4 ROOMS and bath. Furnished. Ground floor. 946 Niedringhaus, TR. 7-6787. 9-9-6

Furnished apt., 3 large rooms, private bath and entrance, all utilities furnished, automatic gas heat, 2127 Delmar, $20 wk. or $80 mo. Days GL 2-2193, evenings GL 2-4156.

3 ROOMS: Furnished. Utilities; washing privileges. Private entrance. 2218a Edwards st. 9-9-6

3 ROOM FURNISHED APT.: 2043 Sixth, Madison. 9-9-10

2 ROOM FURNISHED APT.: Bath, private entrance. Employed man. 2231 State. 9-9-10

Rooms For Rent 10

LARGE MODERN ROOM in private home; kitchen privileges Single woman only. 2223 Washington Ave. 10-9-6

OFFICE SPACE
2—450 sq. ft. units adjoining. Can use as one unit. New building. Excellent downtown location, ample parking. Air conditioned. Reasonable. Rent or lease. Sept. 1st occupancy. Call TR. 6-0985, 8 to 4:30.

SLEEPING ROOM. 2121 Delmar. 10-9:6

AIR CONDITIONED OFFICE SPACE
Ground floor; 2-3-4 rooms. All utilities furnished. Call Dr. S. F. Maer, TR 7-6018

SLEEPING ROOMS: Clean, modern. Nice location. 2131 Grand. 10-9:6

CLEAN sleeping rooms for men. 1513 Second Street, Madison. Phone TR 6-6218. 10-7-12tf

2 OFFICE ROOMS
MORRISS BLDG.
Over Lee Shop, 19th & Edison
100%. Location. $50 Month.
Contact
MORRISS REALTY CO., Realtors
TR. 6-4400 1907 Edison

FOR RENT:
Modern office space, approx. 825 sq. ft., plus one room sleeping quarters or storage area in back, with tile shower and built-in storage area. Approx. 264 sq. ft. private office, partially furnished. Parking in back. Air conditioned. Utilities furnished.
1831 Delmar Ave.
Call GL 2-6120

Rooms For Rent 10

SLEEPING ROOM, $5 week. Private entrance. Men only. 2521 Madison ave. 10-9:6

ROOMERS & boarders wanted. Good meals and laundry. TR. 6-0577. 10-9-6

CLEAN, nice sleeping room. Newly decorated. 2116 Iowa. 10-9-6

SLEEPING ROOM, pleasant, cool, private entrance. For gentleman. 2438 Cleveland. TR 6-8714. 10-9-17

SLEEPING ROOMS, private entrance. 1747 Delmar. 10-9-6

Bus. For Rent 11

SINCLAIR Refining Company
has for rent completely modern service station in choice location in the Granite City area. Reasonable initial investment required. Financial assistance available to qualified applicants. For further information call.
TR 7-5885

FOR RENT or lease: Store room 25'x100' automatic heat, full basement, good location. TR 6-3082. 11-9-10

FOR RENT
BUSINESS OR OFFICE SPACE
2536 Washington Ave.
Call: TR. 6-9600

PRIME LOCATION, 2 double storeroom space, water and heat furnished. Available immediately. 209-11 Madison Avenue. Call TR 7-6000. 11-5-7tf

SPACE FOR RENT —
PLAZA SHOPPING CENTER
800 sq. ft. or 2800 sq. ft.
GITCHOFF AGENCY
1927 Edison
TR. 7-2006 — GL. 2-3119

Trailers For Rent 13

MODERN TRAILER, 10' wide, 30 ft. Late model. Couple only. One bedroom. Glass Doll Trading Center, 2300 Nameoki road. TR 6-9312. 13-9-6

Misc. For Rent 14

TRAILER LOTS: Large lots, shade, near school and shopping center. 9 miles from Granite City Will accommodate large trailers. We'll move you within 25 miles. Trailer City, Highway 40-157, Collinsville, next to Moto Gas Station. DI 4-8325. 14-8-16tf

TRAILER SPOT for rent, for large trailers. Water furnished. 4140 Division. TR 6-7470. 14-10-1

Help Wanted 17

ACCOUNTANT-MANAGER — Lab Trainees, Inventory, figure, and stock clerks. Credit reporter, tool-die makers, bookkeepers, stenographers, typist, dictaphone, IBM, and Power Machine operators. Welding Engineer; Factory. Others to $700 month. American Employment, 1715 State St. 17-9-24

IBM
Key Punch Operator
NCR Bookkeeping Machines
Complete Training For Men and Women For High Paying Jobs in Automation
(AS SEEN ON TV)
Free Placement Service, Air Conditioned Classrooms
1-Day Free Trial
Write, Call or Visit
ST. LOUIS SCHOOL OF AUTOMATION
— TWO LOCATIONS —
6427 Hampton
508 N. Grand
CALL COLLECT
FL 1-1197

HELP WANTED: No experience necessary, age 19 to 45, apply in person from 6 to 8 P.M. Park-N-Eat. 17-9-6

Male Help Wanted 18

NEWSBOYS WANTED: Apply in person at Granite City News Co., 1414 Nineteenth st. or call TR 6-6050. 18-11:15tf

SALESMEN — Sales and service. Age 24 to 39. Married. Starting salary $430 month. Write P. O. Box 1505, East St. Louis. 18-9:13

SALESMEN
LEADS — LEADS
No Need To Knock on Doors
If you have past experience in the Hospital, Medical and Income Protection field and have the desire to advance—you will be supplied with sufficient leads every day.
You can spend 100% of your time making sales and earning money daily. Let us show you how. For complete details write past experience to
G. Raymond, Suite 302, Mo. Theatre Bldg., 634 N. Grand Blvd., St. Louis, Mo.

NEED 3 MEN, evenings 5-9:30, Saturday all day, $60. One full time opening $150. High school education, 19-35, car. TR. 7-5166. 18-9-10

Male Help Wanted 18

CAB DRIVERS, apply in person, Quad-City Cab Stand. No phone calls please. 9 a.m. to 1 p.m. 18-9-6

WANTED:
CHEMIST: Degree, development & supervision experience, to age 40. Bank Tellers, experienced. Stenographer, female, experience in medical terms, age 20-40.
Illinois State Employment Service
2050 Iowa Street
Granite City, Illinois
No fee charged — applicant or employers.

Female Help Wtd. 19

RECEPTIONIST: Able to meet the public, high school graduate, age no limit, starting salary $40 per week. Call for interview Friday morning between 9-10 only. GL. 1-9637. 19-9-6

OFFICE AND SECRETARIAL WORK, typing and shorthand. Apply Owen P. Day, manager. Stolze Lumber, call for appointment. 19-9-6tf

OFFICE GIRL
Between ages of 18 and 30, for small office. General office work, typing, pleasant working conditions. Steady employment.
CALL TR. 7-8590

Employment Wtd. 20

PLASTER PATCHING. No matter how small. E. J. Gordon. Free estimates. TR 6-1270. 20-9-27

WEED MOWING, landscaping, yard grading and grass seeding. Light and heavy hauling. Leo Kamadulski, TR. 6-4446. 20-9-10

BASEMENTS, ASHPITS cleaned — anything hauled. Call Leo Pulley, TR 7-2732. 20-9-13

CARPENTER and cabinet work, concrete porches, wrought iron columns and rails. TR. 6-6535. 20-9-6

FAMILY WASHING AND ironing, shirts our specialty. Small rugs, drapes and curtains. We pickup and deliver. TR. 6-6535. 20-9-6

DIRT, chat, rock, cinders, etc. Fast economical service. Call TR 7-8763. 20-9-17

LIGHT HAULING: Barrels for sale. You name it, I'll have it. Empty barrels, haul trash. Dirt or chat. TR. 7-8378 or TR. 6-8395. 20-9-6

DRESSMAKING; alterations. Pickup and delivery. Mrs. Lilly, GL. 2-4187. 20-9-6

LIGHT HAULING, moving, lawn mowing. Basement cleaning, etc., TR. 7-1584. 20-9-6

IRONINGS WANTED. TR. 7-8437. 20-9-6

FALL CLEANING: Painted walls, wallpaper, windows, blinds, floors. Interior painting. GL. 1-9653 or TR. 6-3685. 20-9-10

Misc. Wanted 25

WANTED: Used furniture. Any amount. Granite City Furniture Exchange. 1815 Edison. TR. 7-5882. 25-7-23tf

HIGH PRICES PAID for scrap iron, rags and metal. O'Dells Iron and Metal Market and State. Pick-Up service. 25-2:26tf

WANTED
USED GAS AND COAL HEATERS
TR 7-5882

WANTED: Your Kodak developing, 24-hour service. Graham's Book Store. 25-4:18tf

WE NEED USED GUNS! Highest prices paid! Lee's Gun Exchange, 1837 State. 25-3-1tf

WANTED: Riders to Downtown St. Louis. TR. 7-4393. 25-9-10

WANTED: Carpets or wall-to-wall carpeting for dining and living rooms. Delta type house. Glenview, 2840 Forest, TR. 7-5908. 25-9-6

Personals 26

DEAR PENELOPE:
Terrific sale at Bridal & Formal Nook, 2013 Delmar. 50% Savings. TR. 6-6648.
Guadalupe
26-9-27

Business Cards 28

BIG JOHN'S Sewing Machine Sales, Service, Rentals. 2612 E. 25th, TR 7-2421. 28-10:1

Modern Upholstery
1423 23rd St. TR 7-8392
CUSTOM UPHOLSTERING
Reasonable — Restyling — Repairing
Large Vinyl and Material Selection!
FREE ESTIMATES PICK-UP & DELIVERY

Roach And Waterbug Control
WE GUARANTEE A COMPLETE EXTERMINATION — YET COST IS ONLY $1.00 Per Room
Stone Pest Control
TR 6-1035

RELIABLE TREE SERVICE — Topping and removing. Fully insured; free estimation. TR. 6-5760 or TR 6-1874. 28-9-7

DO IT YOURSELF
Washer & Dryer Parts
You'll Be Surprised at How Much You Save!
NO WAITING
NO BOOTLEG PARTS
Or We Will Repair It for You
ALL MAKES
SUPREME
2109 Johnson Rd. GL. 2-5315

Business Cards 28

PAINTING AND decorating, dry wall taping, paper removed. 100% union. TR. 7-0649, Anthony Doneff. 28-9-27

CAMEO NEW BEAUTY SHOP

4337 Highway 162
Air Conditioned Shop and Dryers
TR 6-8304—TR 7-0840
DOROTHY WILSON JONES

SCANTLING Appliance, repairs, irons, toasters, roasters, lamps, electric clocks, etc. 2656 Lincoln Ave. 28-9-24

ATTENTION FREEZER OWNERS
FOR GOVERNMENT GRADED MEAT FOR YOUR FREEZER
Call Bill at KOZYAK'S
TR. 7-2178

RUG AND UPHOLSTERY cleaning in your home Burt Harris, TR 7-0321. 28-12-31

AUTO LOANS
• APPLIANCE FINANCING
• FHA HOME IMPROVEMENT
• PERSONAL
G. C. Trust & Savings Bank
TR. 6-1212

CATS BOARDED: Persian and Siamese kittens. Stud service. Willow Walk Cattery. GL. 2-7126. 28-9-6

BOTTLED GAS
No rental or deposit.
Large 2-bottle installation with automatic changeover for cooking, water heating and clothes drying.
THOMPSON'S GAS CO.
ADams 3-6541

GENERAL REPAIRING AND REMODELING. Call John Papp, TR. 6-2554. FHA Financing. 28-9:29tf

TOWNSEND T.V.
Television Sales-Service
T.V. Serrvice Nightly To 7 p.m.
SERVICE CALLS MADE WITHIN THE HOUR
TR 7-2564
ONE DAY SERVICE
All Work Guaranteed 90 Days

FLOSSIE LEMASTER'S DANCING SCHOOL, starting age 3. Tap, ballet, acrobatic and toe. TR. 6-1518. 28-10-1

ROOFING
CALL YOUR TOP CONTRACTOR AND CONSULTANT
JOHN JANCO, JR.
QUAD-CITY ROOFING CO.
TR. 7-0845
24-Hr. Emergency Service
• Roofing • Siding
• Storm and Wind Damage
• Waterproofing

LOWEST PRICES IN TOWN on home improvements. Interior, exterior. Concrete; carpentry, painting. S & K, GL. 1-7559. 28-9-6

E. JONES LUMBER
WE SELL AND ERECT
CHAIN LINK FENCING
CALL FOR FREE ESTIMATE
TR 6-8944
1633 Minerva and Mitchell

BYRONS BOOKKEEPING Service. All taxes included. 2108 Iowa. TR 7-1094. 28-10-1

PIANOS -- ORGANS -- BAND -- INSTRUMENTS
EVERYTHING IN MUSIC
RENTALS - REPAIRS
Try A Few Lessons
Instruments Furnished Under Our "TRY BEFORE YOU BUY" Plan — Call TR. 6-3080.
JOHNSON MUSIC
1920 EDISON

Business Cards 28

LOVELY LADY Beauty Salon, 2601 Edwards st. Oil permanent, $4.00, $5.00, $6.50, $7.50, $10.00. Oil shampoo set $1.25. Mon., Wed., Friday, Sat., TR 6-8666. Residence TR 6-4626, Minnie Fetcher. 28-9-27

AL'S TV AND RADIO
ZENITH-PHILCO
SALES AND SERVICE
• STEREO-PHONOS
• RECORDS
2721 Madison Ave.
TR. 6-4580

FURNITURE Upholstering and Repairing, cushions refilled; overstuffed furniture a specialty. Bolliger Upholstering. 1508 Pontoon. TR 6-8919. 28-9:22tf

CARPETING
Wilson Carpet Service
SALES—EXPERT INSTALLATION
Cutting — Binding
Wide Variety of Samples
Gladly Shown in Your Home
FREE ESTIMATES
TR. 6-1448 TR. 7-7223

WATCH REPAIRING: 35 years experience; prices very reasonable. Paul Riegle, 1930 Cleveland. 28-12:31

WANTED
YOUR WATCH REPAIRING
SUPERIOR SERVICE
Hudson's JEWELRY
19th & State Granite City and BELLEMORE VILLAGE Granite City, Ill.

MOTOR BOAT and VACATION INSURANCE
Mueller Agency
GERHARD MUELLER
1835 State TR. 6-1440

Lost and Found 29

LOST: Little fawn colored Chihuahua, call TR. 6-0914. 29-9-6

Notices 30

SAT., SEPT 8, 7:30 p.m. Granite City Lodge #877 A.F.&A.M. Stated meeting. Presentation of 50 year award to Wor. Bro. CHRIS HJELM.
JOHN HUTTON, W.M.
LLOYD S. LEWIS, Secy.
30-9-6

I WILL NOT be responsible for debts contracted by anyone other than myself on or after this date Sept. 6, 1962.
Walter Howe, 1309 Leland St., Collinsville, Ill. 30-9:10

Coming Events 31

RUMMAGE SALE by the Dow Diamonds, Madison Memorial Center, Third and Washington, Sept. 8, 8 a.m. to 1. Nice stuff. 31-9:6

FISH FRY, St. Marys Church, 10th and Alton, Friday, Sept. 7, 4-7 p.m. 31-9-6

FISH FRY: American Legion, Venice, every Friday, 3:30 to 10 p.m. Fish sandwich, slaw, hot pepper and onion. 40c per plate includes tax. 31-9-6

FISH FRY, Friday, Sept. 7, Eagles Auxiliary 1126. Kitchen Band will entertain. 31-9-6

In Memoriam 33

IN LOVING memory of THOMAS WILLIAMS, who departed this life Sept. 6, 1961.
Gone but never forgotten,
We love and miss you, darling.
God bless you always and forever,
Lovingly and sadly missed by
WIFE, SON & FAMILY
33-9-6

IN LOVING memory of MRS. MARY NICOL, who passed away Sept. 5, 1952.
Dear mother, you are not forgotten,
Though on earth you are no more,
Still in memory you are with us,
As you always were before.
Sadly missed by CHILDREN
33-9-6

Legal Notices 34

NOTICE OF CLAIM DATE

Notice is hereby given to all persons that the First Monday in November, 1962, is the Claim Date in the estate of AUGUST JOHANNIGMEIER, deceased, pending in the Probate Court of Madison County, Illinois, and that claims may be filed against the said estate on or before said date without issuance of summons.

Dated this 31st day of August, 1962.

MELVA NAFFSIGER
Executrix
Attest:
DALE HILT, Probate Clerk
NICK D. VASILEFF, Attorney
V. ROBERT MATOESIAN
(34-9:6-13-20)

use the WANT ADS

DONALD BLOOMQUIST
IS AVAILABLE AS AN ACCOMPANIST AND PRIVATE INSTRUCTOR IN PIANO
INVEST IN YOUR CHILD'S FUTURE BY GIVING HIM THE BENEFIT OF PRIVATE PIANO INSTRUCTION
Mr. Bloomquist has studied the piano with William Schatzkamer of Washington University, Soulima Stravinsky of the University of Illinois, and Joanna Graudan of Los Angeles.
For Further Information Call TR. 6-8718

Legal Notices 34

NOTICE OF ADOPTION

STATE OF ILLINOIS)
) ss.
COUNTY OF MADISON)

No. 1996

VIRGIL LEWIS AMES and GEORGIA NELL AMES, Husband and Wife, Petitioners,
vs.
VERNON CLINTON, Father, CORINA CLINTON, Mother, and KENNETH JOSEPH CLINTON, a minor.

Petition for Adoption of a Child named Kenneth Joseph Clinton

NOTICE is hereby given to you, Vernon Clinton, and to Whom it May Concern that the above-named petitioners have filed a petition to adopt a child named Kenneth Joseph Clinton.

NOW, unless you, Vernon Clinton, file your answer or otherwise plead or appear in said cause on or before the 1st day of October, 1962, default may be entered against you thereafter and a decree of adoption entered as prayed in said petition.

EULALIA HOTZ,
Clerk of County Court
JOHN G. DUFNER
Attorney for Petitioners
(34-8:30-9:6-13)

SHERIFF'S SALE

State of Illinois,)
)ss.
Madison County)
HARVEY HIEKEN, d/b/a)
HIEKEN'S CLOTHIERS &)
JEWELERS)
vs.)
HENRY MOSS AND)
MARY MOSS)

EXECUTION No. 10309

BY VIRTUE of an Execution on transcript of judgment in this case, issued out of the Clerk's office of the Circuit Court of Madison County, Illinois, directed to the Sheriff of said County, I have levied upon all the right, title and interest of the defendant in and to the following property, situated in the County of Madison and State of Illinois, and described as follows, to-wit:

Lot #7, Block #9, Newport Addition to Madison, Illinois, Venice Township, Madison County,

Which I will expose at Public Sale, to the highest bidder, FOR CASH, on Friday, the Twenty-first day of September, 1962, between the hours of 9 o'clock in the forenoon and sundown, to-wit: at 10:00 o'clock A.M., of said day at the East front door of the court house, in the City of Edwardsville in the County and State aforesaid, to satisfy said Execution together with costs.

Dated this 28th day of August, A.D. 1962.

GEORGE MUSSO,
Sheriff of Madison County, Illinois
BURTON BERNARD,
Attorney for Plaintiff
By JOSEPH F. KELLERMAN, Deputy. 34-8-30-9-6-13

ORDINANCE No. 758

An Ordinance Regulating the Operation and Parking of Vehicles upon West Madison Street, in the City of Madison, Illinois, and imposing a penalty for the violation thereof.

WHEREAS it is the intention of the City Council of the City of Madison to regulate traffic on West Madison Street in the City of Madison for the general welfare, safety and best interests of the public and of the citizens of the City of Madison, now therefore:

BE IT ORDAINED BY THE CITY COUNCIL OF THE CITY OF MADISON, ILLINOIS:

Section 1: For the purpose of this ordinance, the word "vehicle" shall include every device in upon or by which any person or property is or may be transported or drawn upon a highway, except devices used exclusively on stationary rails or tracks.

Section 2: That it be and it hereby is declared unlawful for any person, firm or corporation, or servant, agent, or employee thereof, to park, stop or station a vehicle along either side of West Madison street, throughout its entire length in the City of Madison.

Section 3: It shall be the duty of the Superintendent of Streets to place at regular intervals along the street herein named such appropriate signs as will apprise operators of vehicles and the public that parking upon both sides of said street, throughout its entire length is not permitted.

Section 4: Any person violating the provisions of this ordinance shall be subjected to the payment of a fine of not less than Three Dollars ($3.00) nor more than One Hundred Dollars ($100.00) for each offense.

Section 5: All ordinances or parts of ordinances in conflict herewith are hereby repealed.

Section 6: This ordinance shall be in full force and effect from and after ten days next after its passage, approval and legal publication as provided by law.

PASSED this 4th day of September, A. D., 1962.
APPROVED this 4th day of September, A. D., 1962.
/s/ STEPHEN MAERAS
Mayor
Attest:
PERCY LUX, City Clerk
(34-9:6)

NOTICE

Granite City Community Unit School District #9 is requesting sealed bids on Coal, Fuel Oil, Lighting Supplies, Library Books and Canned Goods.

Specifications may be obtained from the Board of Education office, 2014 State street, Granite City, Illinois, and are due back in the Board office not later than 4:30 p.m. C.D.T., on Tuesday, September 11, 1962.

GEORGE STIDHAM
Secretary (34-9:6-10)

DOUBLE-CHECK

Never accept rumor at its face value—let the facts make the decision for you.

Some people get the idea that the term carving out a career means they have to be chiselers.

GAS HEAT HEADQUARTERS, TRI-CITY HEATING, GL. 2-2110.

West Granite

MRS. GUSTA PENDLETON
2215a Illinois Avenue
TR. 6-5027

PRIMARY SUNBEAMS STUDY

The Dr. Kathleen Jones Primary Sunbeams met Tuesday afternoon at Second Baptist Church to begin a month's study of "Learning to Pray for Others." The group also participated in a "Christmas in August" project, with the boys and girls giving Christmas gifts which were placed in a decorated box for shipment. A tree was made and decorated with ornaments.

The youngsters also made cards to announce a revival to be held Sept. 9-16 with Rev. Clyde Chiles, evangelist.

Mrs. Betty Lewis, leader, led the prayer and told the story, "Paul Shares with His Friends," using two puppets. Plans were made for next Tuesday's session when the group will take an imaginary trip to Guatemala. State mission banks were distributed, and Gary Lewis gave the closing prayer.

Others present were Corky Burnett, Danny Bugg, Shelly Ford, Robert McCord, Lana Lupardus, Larry Anderson, Michael Reynolds, Allen Newberry and visitors, Gail Lewis, Susan Anderson, Johnny Brooks and Dennis Reynolds.

* * * *

CIRCLE TO BUY BIBLES

Th Ruth Ford Circle of Second Baptist Church, during a meeting Tusday evening at the home of Mrs. Mina Pitchford, gave a donation to buy Bibles for the needy. The program, "Counterattack on Communism," was given by Mrs. Elsie Sturdivant. Also participating on the program were Mrs. Evelyn Smith, Mrs. Aline Phillips, Mrs. Mable Mercer, Mrs. Georgia Mitchell and Mrs. Naomi Rongey. Mrs. Ruby Mayberry presided.

Others present were Mesdames Lena Stephens, Nellie Lupardus, Edith Wilson, Roxie Sadler and Gusta Pendleton. Refreshments were served.

* * * *

PINK AND BLUE SHOWER

Mrs. Ruth Schrieber was honoree at a pink and blue shower Tuesday evening, given by Robbie Castile of 2118 Missouri avenue, who was assisted by Mrs. Janet Case and Miss Linda Schrieber.

After the award of prizes for games and the gift opening, refreshments were served. Present were Mesdames Mary Davis, Stella Badgett, Golda Chestnut, Rebecca Castile, Norma Oden, Gusta Pendleton, Jane Skaggs, Virginia Parker, Miss Evan Schrieber, Brenda Skaggs, Ronnie Moore, Debra Lucas and Steve Case.

* * * *

INTERMEDIATE GA's MEET

The Intermediate Girls Auxiliary of Second Baptist Church met Tuesday evening. The program included presentation of gifts and fruit to an elderly lady. Announcement was made of forthcoming revival and community mission. The program was entitled "The World In Our Midst."

Present were Karen Thomas, Margie Lizbar, Evelyn Barnes, Bonnie Finnell, Judy Adams and Mrs. Ethel Cox and Mrs. Mary Charlton.

* * * *

PLAN SERVICE PROJECT

The Dr. Bill Richardson Crusader RA's of Second Baptist Church met at the home of the counselor, Robert Lewis, 2026 Bryan avenue, Tuesday evening to plan a service project. Posters publicizing a forthcoming revival were distributed, and taking part were Danny Penrod, Richard Welty, Bruce Freeman, Ricky Smith, Gregory Lewis, David Thick and a visitor, Gary Lewis.

* * * *

FRIENDLY CHATTERS CLASS

The Friendly Chatters Class met Tuesday evening at Second Baptist Church for a prayer meeting. Present were the teacher, Mrs. Gertrude Bevill, Mrs. Geraldine McCord, Mrs. Eleanore Cook and Mrs. Helen Wigger.

* * * *

Guests at the home of Mr. and Mrs. Earl Tucker, 2826 Denver street, over the holiday weekend were their son and daughter-in-law, Mr. and Mrs. Gilbert Lee Knight and daughters of Lincoln, Neb., and Mrs. Emma O'Donnell of Jacksonville, Ill. The visitors left Tuesday.

* * * *

Mr. and Mrs. Jesse Welty and children, 2231 Illinois avenue, returned Monday from a 10-day vacation tour through Missisippi, Tennessee and Arkansas. On their return, they visited relatives at Poplar Bluff and Raymondsville, Mo.

When you are trimming the fat from ham that is to be baked, leave on enough fat to have a layer about one-quarter inch thick. This way you can score the fat without cutting into the meat.

HOSPITAL NOTES

Patients entered Sunday were:

Eugene D. Marcum, 1916 Fifth, Madison; Myra Jackson, 2315 Delmar; Katherine Whipple, Stallings Park; James Waynick, 1091 Edwardsville; Otis S. Eads, 2135 Washington; Jesse Paulette, Lovejoy; Constance Opich, 2324 Gary; Rosalie Bronnbauer, 2259a Grand; Lawrence Lockhart, P.O. 43, GC; Jacqueline Pahuski, 2801 Myrtle; Beatrice James, 2809 Dogwood; Ronald Henry, Lovejoy; Clarence Gibson jr., 2533 North.

Patients discharged Sunday were:

Hilda Barnes, 1721 Walnut; Earl W. Bolin, 2032 McCasland, Madison; Daniel G. Cariss, M.D., 2600 Edison; Constance Clark, 2237 Cleveland; Frances Ellington, 125 Slough, Venice; Carolyn Godin, 3704 Fair Oaks; Clarence F. Hirschi, 2665 Washington; Ellen F. Huffaker, Edwardsville; Jane A. Knight, 2706 Kirkpatrick; Josephine Mason, 308a Slough, Venice; Arnold Mouser, East St. Louis; Wealtha Mulberry, East St. Louis; Clarence A. Norman, 1671 Third, Madison; Melvin Pashea, 2200 E. 24th; Marie Rutland, 2124 Lee; Marian Shelton, 2709 Dale; Charles R. Simmons, 1216 Klein, Venice; Patricia Ann Singleton, 2120 Miracle; Norma Smith, 2816 Nameoki dr.; Debra Snow, 2421 Kilarney; Delores L. Wells, 1520 Clark; Helen Eret, 2019 Delmar; Anna Green, 1001 Farish, Madison; Captola Gudgell, 2006 Denver; Kevin E. Kearns, 2336 E. 24th; Diana Ruth Parks, 3139 Fehling; Zill Delmar, 1707 Kirkpatrick; Martha M. Lewis, 5001 Lewis; Beverly Kay Bonds, 125 Voight, Mitchell; Mildred L. Conley, 2842 Washington.

Patients entered Monday were:

Joyce Thomason, 2019 Lee; Barbara Kraus, 216 Hampden, Venice; Shirley L. Baker, Edwardsville; Michael Whitford, 2806 Emzee; Joseph Nemeth, 1861 Spring; Dolores Vierling, 205 Selb, Madison; Helen G. Gerard, Portland, Ore.; Mae Brawley, 2903 Myrtle; Velera Miller, 4741 Warnock; Ruby Denise Stock, 2025 Lee; Thelma P. Baker, 2517 Delmar; Hannah Loftis, 2307 Lincoln; Darrell Davis, 2025 Lee; William G. Davis, 2025 Lee; Raymond W. Mobley, 2136 Iowa; Lena Graham, 2613 27th; Wilma Poole, P.O. Box 317; Maudie Damotte, 2301 Missouri; Josephine Bailey, 2807 Roosevelt; Virgil Decker, Edwardsville; Fannie M. Jennings, 2301 Terminal; Loren Hutson, 2906 Palmer; Gladys Courtway, 2809 Buxton; Gerald L. Siner, Mitchell; Ralph Ives, 604 Bend rd., Madison; Maureen Kaimann, Collinsville; John Moellenbroeck, 2124 Edison; Olan King, 1535 2nd, Madison; Mary Warren, 2119 Missouri; Hazel McClanahan, 707 29th pl.

Patients discharged Monday were:

Frank Bautsch, 2431 E. 25th; Dale C. Blakeburn, 2025 4th, Madison; Patricia Daniels, 518 Main, Venice; Rose Grim, 1404 Washington; Ronald Henry, Lovejoy; Inez R. Humphrey, 1916 4th, Madison; Vera M. Man, 2600 Jerden; JoAnn Nagy, 906 Grand, Madison; Louise Newell, Lovejoy; Sandra Nonn, 4134 Rode; Wm. J. Tucker, 313 E. Chain of Rocks; Peggy Kary, 2263 Iowa.

Patients entered Tuesday were:

Johnny Holik, 1738 Delmar; Marlene Mercer, 1923 Cleveland; Gary Burns, 1817 3rd, Madison; Thomas Lee Hedrick, 1708 (r) Cleveland; Grace McCollum, 2160 Lynch; Charles G. Phelps, 3809 B; Geneva Brooks, 2106 Ohio; Donald Zeigler, 710 2nd, Venice; Mary Ann Oros, East Alton; Lawrence S. Druhe, 2237 Lee; Beuna Milhouser, 2728 Iowa; Jean Edwards, 906 24th; Kenneth Baker, 642 Washington, Venice; Emilie S. Reinhardt, 1709 Garfield; Stephen Troeckler, 2312 Wilson; Ruby Richardson, 2211 Lincoln; Brian Klaus, Edwardsville; Clara Ledbetter, 2058a Cleveland; Marie Jackson, 2021 Cleveland; Guyla W. Stuart, 2549 Center; Lizzie Brown, 1025 Calhoun, Madison; Frances M. Moore, 2800 Sarataga; David Hinds, 2411 Hodges; Rex Spurrier, 2229 E. 23rd; Walter L. Mosby sr., 2613 Madison; James D. Greer, 1546 6th, Madison; Ruby Harris, 2031 Missouri; Henry E. Murphy, 2030 Hildebrand, Madison; James W. Malherek, 1308 Robin, Venice.

Patients discharged Tuesday were:

Felicia Dandridge, 713 Jackson, Madison; Clarence Gibson jr., 2533 North; Thomas Lee Hedrick, 1708 (r) Cleveland; Nancy L. Livingstone, 2600 Delmar; David Magsby, 813 Washington, Madison; Hazel McDowell, Collinsville; Beuna E. Milhouser, 2728 Iowa, (transferred to Barnes Hospital); Joseph James Nemeth, 1861 Spring; Elton Oden, 2937 Morgan; Theresa A. Pitman, 2564 Waterman; Paul Robinson, 2809 Marshall; Dorothy Sackett, RR 1; William Stull, PO Box 11; William and Darrel Davis, 2025 Lee; Ruby Stock, 2025 Lee.

Community Health Problem To Be Solved With Bond Issue

The community's welfare — from both health and economic standpoints — were taken into consideration in the design of the drain-sewer-pollution abatement program to be submitted to voters Oct. 2.

Members of the Tri-City Medical Society pointed out at a recent meeting, during which they endorsed the program, that the city's health was at stake with the threat of infection in virtually every rainstorm.

A storm with a mere inch of rain is enough to cause the present inadequate combined sewer system to back up.

Belch Raw Sewage

Such rains cause open sewer drains in basements, catch basins on the corners and lift stations in the Nameoki sewer system to belch raw sewage.

The raw sewage not only flows in the streets but also on basement floors. This happens with nearly every rain in nearly every section of the city.

Once the storm water runs off, the sewage then flows away, too. But it leaves a residue on basement floors, which has to be cleaned away.

Germ-Laden Dust

However, the city does not have the facilities to wash down the streets. The raw sewage residue dries. It becomes a dust and is blown about, or children and adults alike walk through it and carry the germ-ladened dust into their homes.

Wise Granite Cityans keep a constant vigil on basement sewer drains. They know of woeful times when they forgot to put the plug in or keep it closed tightly.

A family rarely leaves the house without the father or the mother asking the question, "Is the floor plug in?"

This is a habit, and it is followed even on sunny days. Granite Cityans just don't want to take a chance.

Will End Constant Worry

This constant worry ends with the installation of separate sewer lines for storm water drainage.

The present system will be used exclusively for sanitary flow, with a new system of pipes and ditches to be installed to carry off storm water.

With storm water flowing away in separate lines, there will be no need for basements sewer plugs and valves. The sanitary sewer system will be more than adequate to handle the runoff of raw sewage.

New Connections

Catchbasins will be disconnected from the present system and switched to the new drainage lines.

There will be no backups at the lift stations with the elimination of storm water from Granite City's sanitary system. This will halt the flow of raw, stinking sewage in the streets in the Nameoki area.

Economy was a watchword in the new system design. The new drainage lines will be only a few feet underground, and expensive deep excavations will not be required. Most of the storm water will be diverted to Horseshoe Lake.

South Venice

MRS. DELORES BOSWORTH
902 Third Street
TR. 7-6488

HOLY NAME SOCIETY MEETS

The September meeting of the Holy Name Society of St. Mark's Church was held Tuesday evening.

The president, Benny Mangi, conducted the business meeting and a discussion was held on purchasing a railing for the entrance to the church.

A social hour followed the business session and refreshments were served by Mangi to 18 members.

* * * *

ATTEND REUNION

Mr. and Mrs. Alas Shelton and daughter, Jane, spent the weekend as guests of Mrs. Rose Shelton of Bernie, Mo. They also attended the reunion of the Collins family on Sunday in Lutesville, Mo.

Saintpaulia ionantha, original species of the African violet, first was discovered in East Africa in 1893.

SIMILAR

Cut up those badly worn and torn Turkish towels and use them for polishing silver, copper and brass — then throw them away.

Country Cured Bacon
and
German Style Summer Sausage
ALWAYS IN STOCK AT
Hoelscher's — In Nameoki
Always A Standard of High Quality

REVIVAL
Sept. 5 thru Sept. 14
CALVARY
Baptist Church
Thirtieth and Washington
Granite City

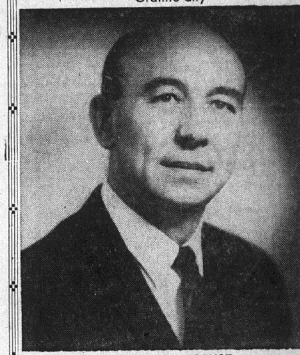

HEAR EVANGELIST
JACK STANTON
Associate Director of the Division of Evangelism of the Home Mission Board, Southern Baptist Convention.
GENE HARGRAVES, Singer
2 SERVICES DAILY — 10 A.M. AND 7:30 P.M.
Dr. Wilbert V. Snider, Pastor

CASH LOANS
LARGER LOANS $1000 TO $5000
Loans made with your convenience in mind. Call to arrange your loan.
LOANS MADE BY PUBLIC FINANCE Company
Loans Up To $800
. . . for almost any need. Make Public Finance *the* one for the money to pay bills or buy what you want.
LOANS MADE BY PUBLIC FINANCE Corporation
PUBLIC FINANCE
1925 Edison Ave. TRiangle 6-5414

Granite City Day
ON THE MISSISSIPPI
SUN., SEPT. 9
ST. LOUIS
Foot Washington
Leaves 10:30 a.m.
Returns 3:30 p.m.
ABOARD THE
S.S. ADMIRAL

AIR-CONDITIONED STEAMER ADMIRAL
Buy Your Advance Tickets and Save!
Adults Advance Tickets $1 Fare At Boat $1.25 Child 5 thru 11 Tickets 50c
ADVANCE TICKETS 'TIL 6 P.M. THE DAY BEFORE AT
Reese Drug's (3 Stores) — Fleishman's - 19th & Delmar
— DIRECT BUS SERVICE FROM GRANITE CITY —
Via McKinley Route & Bellemore Shopping Center, Stops Enroute— Returning Buses Meet Boat at 3:30 P.M.

FRIDAY AND SATURDAY
HUB DISCOUNT DRUGS
FRIDAY AND SATURDAY
Phone TR 6-6444
YOUR EAGLE STAMP DRUG STORE
19th and Edison
SAVE AT HUB'S Discount Prescription Center — Double Eagle Stamps on All Prescriptions Plus Minimum Cost Every Day at HUB

53c Pepsodent Tooth Paste 35c
$6.95 New Vaporizers . . . $4.89
1-GALLON CAPACITY
$2.50 Size Defencin Arthritis Tabs . $1.88
St. Regis Alarm Clocks . . $2.38
20 Volume Peroxide 18c
FOR BLEACHING
BROWNIE 8 MOVIE CAMERA $14.95

ANTIBIOTIC PRESCRIPTIONS
20% PRICE REDUCTION
We were recently notified by certain pharmaceutical manufacturers that our cost for many widely used antibiotics has been reduced by 15%. We are immediately passing on this saving, plus an additional 5%, to you on all prescriptions for these antibiotics. We at HUB DRUGS make every effort to keep the cost of prescriptions within the reach of everyone's pocketbook.
AT HUB DRUGS
PRESCRIPTION SPECIALISTS

31c Pepsodent Tooth Paste 19c
31c Colgate Fluoride Tooth Paste . 19c
49c Transistor 9-Volt Radio Batteries . . . 2 for 50c
20c Eveready Flashlight Batteries . . 2 for 26c
$2.25 Q.T. Tanning Lotion . $1.53
3-Heat Heating Pads . . $2.88

With This Coupon Only
FREE! $20.00 EAGLE STAMPS
With Each of These Items:
"Contac" Capsules 20 for $2.75
For relief of colds, hay fever. New Economy Size
Any Geritol Item . . . . $2.98 or over
8-oz. Jar of Alberto V-O-5 Hair $2.50
Equivalent to nearly 6 $1.00 Tubes ...... only
32-oz. Quarts, Creme Rinse . . $1.47
Safflower Oil Caps $2.95
$1.70 Revlon Aquamarine Shampoo . $1.25
Anacin Tablets . . . . 200 or only $1.98

Annual
½ Price Sale
DESERT FLOWER
HAND AND BODY LOTION

Large 8 oz. 2.00 size
NOW! 1.00 PLUS TAX
The beauty event women wait for every year, to stock up and save . . . save . . . save!
It's the petal-pink lotion with the "heart" of lanolin to soften, tone and restore moisture to dry, chapped skin.
P.S. 4.00 16 oz. size plastic squeeze bottle . . . only 2.00
HUB DRUGS

With This Coupon Only
FREE! $10.00 EAGLE STAMPS
With Each of These:
Any Item Used for Piles or Hemorrhoids — Any Brand
4-Way Cold Tablets, large bottle . . 98c
Minit Rub, large . . . 89c
Creomulsion Cough Syrup, large . $1.25
Bayer Aspirin . . . . . . 300 for $1.79
Any Alberto VO-5 Item
Deep Magic, large $1.00
Any Clairol Item